In Eleven Parts—172 Pages
PART I—TELEGRAPH SHEET—12 PAGES

# The Los Angeles Times

GREATER SOUTHERN CALIFORNIA

SUNDAY MORNING, VOL. XL. APRIL 10, 1921.

Liberty Under Law—Equal Rights—True Industrial Freedom

## HUGE GRAFT TURNED UP

### Nobody Was Safe in Chicago.

*Huge Sums Demanded by the Unions and Agreements Stifled Building.*

*Scores of Indictments Are Likely as Result of the Evidence Secured.*

[BY A. P. NIGHT WIRE.]

CHICAGO, April 9.—A $100,000 [illegible] demanded by labor officials [illegible] charged up to the graft column [illegible] expenses for the construction of [illegible]'s new Union Depot, accord[illegible] to E. T. Douglas, chief engineer [illegible] the Chicago and Alton Railroad, [illegible] testified before the Illinois leg[illegible] committee today.

"The money was handed out in [illegible]," he said in telling of the ob[illegible] encountered by the railroads [illegible] the erection of the new depot and [illegible] roundhouses.

GRAFT IS SHOWN.

[EXCLUSIVE DISPATCH.]

CHICAGO, April 9.—Specific in[illegible] of graft and trade agree[illegible] which make building in Chi[illegible] practically impossible were [illegible] before the Reilly-Kessinger leg[illegible] committee today. Coincident with this, U. S. Dist.-Atty. Clyne [illegible] from Washington, where [illegible] had been in conference with [illegible]-Gen. Daugherty, and an[illegible] that

"The Federal grand jury inquiry [illegible] and combinations in Chi[illegible] going to go the limit."

In line of building material, the [illegible] were told, was free from [illegible] agreements which stifled [illegible] and held prices high. [illegible] of building construction is [illegible] the excess charge of graft, [illegible] told.

HIGH LIGHTS.

[illegible] are some of the high lights [illegible] testimony culled from the [illegible] of several witnesses:

[illegible] factories are restricted to the [illegible] of materials and labor of [illegible] only.

[illegible] outside material and labor [illegible], and can be used only on [illegible] of money to some [illegible] materials brought into Chicago [illegible] the outside undergo a myste[illegible] process that increases their [illegible] from $9 to 100 per cent.

[illegible] selling in Chicago at be[illegible] $40 and $60 a thousand feet [illegible] the South at $8 and $10 [illegible].

RULES ESTABLISHED.

[illegible] outside materials material [illegible] the sole right to sell to [illegible]

(Continued on Third Page.)

## AND RAIL ADMINISTRATION

### Senate Committee Plans to Abolish Expensive Federal Bureau.

[EXCLUSIVE DISPATCH.]

WASHINGTON, April 9.—The Senate Interstate Commerce Committee will endeavor next week to work out a plan to abolish the Railroad Administration. The functions of the Railroad Administration now are confined solely to the liquidation of claims growing out of the government operation of the railroads during the war. An expensive bureau is maintained for that purpose. Senators believe that these functions can be transferred to some other agency, probably to the auditor in the Treasury Department or the Court of Claims.

HARDING MEETS SHEPPARD.

President Harding today continued his inquiry into the railroad financial situation. His only conference on the subject for the day was with Morris Sheppard, president of the Order of Railway Conductors. Mr. Sheppard advised the Executive strongly against any general reduction in wages of railroad employees. Mr. Sheppard said that abrogation of present wage contracts would be certain to work hardships on the men and still further confuse the transportation problem.

Three vacancies in the United States Labor Board, which will occur April 15, also are giving the President serious concern. Many names have been suggested, but the list, it is said, has been narrowed down to half a dozen available men.

W. L. Park of Chicago, one of those whose term expires, probably

(Continued on Second Page.)

## THE DAY'S NEWS SUMMED UP

THE SKY. Partly cloudy. Wind at San Pedro, southwest, velocity, 9 miles. Barometer, highest 47 deg.; lowest, 46 deg. Forecast: For Los Angeles and vicinity: Sunday fair. For other weather data, see last page of this section.

THE CITY. Williams Line steamer Willochra will arrive at Los Angeles harbor this morning, said wireless received from captain yesterday. Part of the mutinous crew have been landed in Salvador after the vessel was quelled with the assistance of the U.S.S. Tacoma, which left part of the trouble-makers.

William Muholland was given credit among world's most able engineers in sensational re returns announced by American Association of Engineers.

Members of pressmen's and feeders' unions voted not to strike in sympathy with walkout of linotype operators who are endeavoring to establish forty-four-hour week, agreed on seven printing establishments.

One thousand Civil War veterans will meet at Spanish Grove to celebrate 56th anniversary of surrender of Lee to Grant at Appomattox.

PACIFIC SLOPE. Assembly kills anti-smoking bill; motion picture censorship measure amended in committee.

Hiram Wood, before sailing for Europe, says that Reds have failed in forcing on Pacific Coast.

FOREIGN. EASTERN. Noted [illegible] case will be called for [illegible] in London tomorrow.

[illegible] Supreme Court decides [illegible] on Woman Suffrage amendment to Constitution was legal.

Georgia plantation owner, charged with killing several negroes, is found guilty by jury.

United Typothetae brands as lie union statements that organization has agreed to forty-four-hour week.

Dorothy Arnold mystery of 1910 brought up by police captain, who says case has been solved.

Arctic schooner launched at East Bay, Me., to carry Explorer MacMillan on next voyage to Arctic regions.

WASHINGTON. Extraordinary session of Congress, which convenes Monday, faces many difficult problems of reconstruction.

Senate Interstate Commerce Committee plans to abolish railroad administration; will transfer duties.

Party caucuses agree on organization of House; Gillett will again be Speaker; committee appointments slated.

Southern California fruit and vegetable growers seek reductions in freight rates.

Postmaster-General Hays, in effort to end mail robberies, will arm clerks and offer large rewards for captures of bandits.

Secretary Weeks trying to get permission to sell surplus army goods in storage in Europe.

FOREIGN. Striking British miners and mine owners will meet again tomorrow morning to try to reach agreement.

Dr. Walter Simons, German Foreign Minister, says in interview that country will prove faith towards Allies.

Russo-Turk accord provides for partition of Armenia; Reds will aid Turks in war against Greece.

## BILLIARD TABLE LEGS HOLLOWED.

### Enforcement Officers in Raids Find New Places for Concealment of Whisky.

[BY A. P. NIGHT WIRE.]

SAN FRANCISCO, April 9. Hollow legs of pool and billiard tables were found by prohibition enforcement officers here today to be hiding places for bottles of whisky. In a raid on a pool hall they discovered that each table leg had a sliding panel which concealed the resting place of a bottle. Three men were arrested and held to answer to the Federal grand jury.

## JURY FINDS PLANTATION MAN GUILTY.

### Drowned Negro, is Verdict, and Life Imprisonment the Automatic Sentence.

[BY A. P. NIGHT WIRE.]

COVINGTON (Ga.) April 9.—John S. Williams, plantation owner, was found guilty by a jury here today of murder in connection with the Jasper county peonage cases. The jury recommended mercy. The verdict carries with it automatically a life imprisonment sentence. The defense filed a motion for a new trial.

Williams was convicted specifically of the murder of Lindsey Peterson, a negro farm hand, whose body, bound and weighted with a rock of rocks, was found with that of another negro employee on William's farm in Yellow River. Bodies of nine other negroes, said to have been killed to conceal peonage conditions, have been found buried on the farm or elsewhere.

The star witness for the State was Clyde Manning, negro farm boss, who testified to having thrown Peterson into the river at Williams's order.

## TRY TO MAKE CABLE DEAL WITH FRANCE.

[BY A. P. NIGHT WIRE.]

WASHINGTON, April 9.—Negotiations are in progress with France to obtain for American cable companies the right to deal directly with the French republic, it was announced today at the State Department.

The government is attempting to put American cable companies operating in France on the same footing as French companies in the United States, it was explained, business organizations and chambers of commerce having urged such action.

## ARMENIA TO DISAPPEAR.

### Turks and Russian Reds Make Pact.

*Aid Against Greece Price Paid for Concessions to Bolsheviki.*

*Agreement on Dardanelles May Strengthen Peace of World.*

BY HENRY WALES.

[BY CABLE—EXCLUSIVE DISPATCH.]

PARIS, April 9.—The French Foreign Office this afternoon gave out the details of a treaty signed in Moscow on March 16 by the Bolshevists and Turks. Both parties to the treaty make remarkable concessions. The document comprises four principal points, which follow:

The Russians recognize Constantinople as the capital of Turkey.

The Russians and Turks both demand an international agreement wherein all states bordering the areas in question will be represented at a conference for organizing the regime of the Dardanelles and the Black Sea.

The Turks will abandon Batum, giving the port to Georgia, and they will recognize the autonomy of Georgia.

Armenia finally disappears, it being divided up among Georgia, Azerbaijan and Turkey.

HELP TURKS AGAINST GREEKS.

Bolshevist aid for the Turks against the Greeks is reported to be the price for Turkish concessions in the treaty bargaining. It is even rumored that the sudden stiffening of the Turkish defense and the defeat of the Greeks at Eski-Shehr was the result of Red staff officers assuming command of the operations.

Diplomatic experts believe that the Russo-Turkish accord regarding Constantinople and the Dardanelles will serve to preserve world peace as that important gateway has for centuries been a bone of contention between the Muscovites and the Ottomans.

The Armenian delegation at Paris is already preparing a violent protest against the division of Armenia.

GREEKS ARE CONFIDENT.

[BY CABLE AND ASSOCIATED PRESS.]

ATHENS, April 9.—Greeks express confidence that they can yet beat the Turks in Asia Minor, notwithstanding the serious Greek losses before Eski-Shehr. Reinforcements are being sent. King Constantine is said to be anxious to go to the front, but opinion to this is divided, particularly as his health is not of the best.

The people are hoping a renewal of the offensive on a large scale will succeed.

Realization that the country has not obtained a foreign loan is causing many patriotic Greeks to consider pledging their fortunes; some are even discussing pledging their jewels. Officials attribute the unexpected Turkish resistance on the Brussa sector to the arrival of reinforcements and to aid from the Italians. They assert the Greek retreat was a mere war episode.

FIGHTING ALL TURKEY.

The opposition is less optimistic than the government, saying the Greek losses indicate the Brussa events were more important than represented and that Greece has not realized she is now fighting not only the Kemalists, but all of Turkey "secretly aided by the Italians."

Neutral observers express the belief that in the formation of the Gounaris Cabinet, Friday, Greece lost another opportunity for reconciliation of the followers of King Constantine and former Premier Venizelos, which might have been attained by the formation of a coalition ministry.

## BABY "SOLDIER" KILLED.

[BY A. P. DAY WIRE.]

SAN FRANCISCO, April 9.—A 4-year-old child's make-believe game of "soldier" ended tragically yesterday when Richard Walsh fell on the "sword" he was carrying, strapped to his waist. The sword was made from the spout of an oil can. The child was playing with other children and fell off the porch stairs, the "sword" puncturing his abdomen as he fell. He died in a hospital.

## STOLEN STEAMER REPORTED SUNK.

### Crew Believed to Have Plan to Resist Government Act in Regard to Unions.

[BY CABLE AND ASSOCIATED PRESS.]

BUENOS AIRES, April 9.—The nonunion crew of the steamer Huttaita, operated by the Paraguayan government between Parana River ports, stole off with the vessel Wednesday and headed north toward Brazil, according to advices from Asuncion. A Paraguayan gunboat was sent in pursuit. Dispatches received here late today reported that the Huttaita was sunk near Concepcion. The crew, it was believed, intended to take over other river steamers and persuade the crews to join in resisting the Paraguayan government's proposal to surrender operation of the vessels to their owners, the Argentine Navigation Company, which has reached an agreement with the unions.

## DIG UP SAND TO TRY OUT WHISKY; HOME BREWERS TAX WATERWORKS; CHURCH CACHE

[EXCLUSIVE DISPATCH.]

HODGENVILLE (Ky.) April 9.—Whisky confiscated by dry raiders was poured into a ditch in front of the Courthouse. During the night some one dug up the sand and supposition is that perhaps the guilty party figured on frying it.

* * *

MARTIN'S FERRY (O.) April 9.—In days before prohibition the pumping station could keep the city reservoir filled at night, but of late the heaviest drain on the system comes then. Operators of moonshine stills are said to be letting the water run over the coils for cooling purposes from ten to twelve hours at a time and there are so many stills running that it is a tax on the city's supply.

* * *

VANCEBURG (Ky.) April 9.—Boys found a quantity of bootleg whisky under the Holiness Church on Slate Creek just prior to the beginning of a meeting. Some enterprising bootlegger had planned to have his supply close at hand to sell during the meeting.

## UNION FALSEHOOD SPIKED.

### Typothetae of America Never Agreed to Forty-four-Hour Week.

[BY A. P. NIGHT WIRE.]

CHICAGO, April 9.—The United Typothetae of America, as a body, has never agreed to the introduction of the forty-four-hour week in the printing industry, according to a statement issued today by its executive council, in session here. The statement said:

"The United Typothetae of America, as a body, has never agreed to the introduction of the forty-four-week in the printing industry.

"By resolutions adopted at its annual conventions in 1919 and 1920, the United Typothetae has unequivocally disapproved of any reduction in the present working hours and recommends to its members 'that they resist any attempt to enforce such reduction, except where such reduction has already been agreed to by contract.'

"The closed-shop division of the United Typothetae of America, a distinct and separate organization, has never been and could not be empowered to represent the United Typothetae of America in any negotiations or agreements considered by the international joint conference council.

STATEMENTS BRANDED.

"The executive council brands as absolutely false the statement that the United Typothetae of America is a party to any agreement made between representatives of any printing trades unions and any employing printers acting in their individual capacity or as members of a division.

"It should be recognized that the closed-shop division of the Typothetae enjoys complete autonomy in the conduct of its affairs, and executive council of the National Typothetae of America wishes to emphasize the fact that the membership of the United Typothetae of America as a whole had never been, nor could it be, represented in the deliberations of the international joint conference council, nor can it be bound by the conclusions thereof.

"The executive council of the

(Continued on Fourth Page.)

## GERMANS TO PROVE FAITH, SAYS SIMONS.

### Foreign Minister is Taken by Italians as Suspicious Character.

[BY CABLE AND ASSOCIATED PRESS.]

BERNE (Switzerland) April 9.—The German Foreign Minister, Dr. Walter Simons, declared today Germany would make provisions for reparations due the Allies, adding that the German government would soon take occasion to prove its good will. He made this declaration in a conversation with Dr. Motta, chief of the Swiss political department.

Dr. Simons, who is on his way to Berlin after a rest of several days at Lugano, recently was detained as a suspicious character by the Italian police on the Italian side of Lake Lugano, it was learned today.

With two German friends, Dr. Simons while in a motorboat on Lake Lugano was overtaken by a storm. They were forced to put ashore on the Italian side. As they had no passports and spoke no Italian, the police marched them four miles through rain and darkness to Ponte Tresa, where authorities scoffed at the claim of Dr. Simons that he was the German Foreign Minister. Finally Lugano was called on the telephone and the Germans were vouched for.

## TO ARM POSTAL WORKERS.

### "Robberies Must Stop," Says Hays; Rewards Offered for Captures.

[EXCLUSIVE DISPATCH.]

WASHINGTON, April 9.—Mail robbers are to be dealt with as in the good old days and the railway mail and express employees armed and ready to shoot at sight, it was announced at the Postoffice Department today. Not only will the postal men be given arms and told to use them on occasion, but a reward of $5000 will be paid to any postal employee or other person bringing in a mail robber.

Determination to take immediately whatever steps are necessary to stop the mail robberies, including the arming of all postal employees engaged in handling valuable mail, was expressed by Postmaster-General Hays after a long conference held today with a number of postoffice inspectors.

THEFTS MUST STOP.

"These robberies must stop, and stop now," said Mr. Hays. "We are going to use every power available to do this, no matter how severe it is. The West knows how to handle these criminals, just as they used to do in the old Wells Fargo days.

"The following order goes out today: 'To any postal employee or other person who brings in a mail robber the Postoffice Department will pay a reward of not exceeding $5000. All essential postal employees will be fully armed and every man is expected to uphold the honor of the service.'"

The immediate instigation for the department's action was the registered-mail robbery of $390,000 which occurred at the Dearborn railroad station in Chicago Wednesday afternoon.

## Weeks Wants to Sell Army Goods Stored in Europe

[BY A. P. NIGHT WIRE.]

WASHINGTON, April 9.—Secretary Weeks has asked chairman of Congressional military committees to urge lifting of the ban against sale abroad of surplus army foodstuffs. The department seeks authority, he said, to dispose of its surplus stocks to European nations, preferably by cash sales, but on approved credit in some cases.

Congress prohibited such sales in an effort to reduce the cost of living. Most of the commodities remain in storage, including 80,000,000 pounds of canned beef, Mr. Weeks said.

"The American people apparently will not eat canned meat," he said.

## France Would Sidestep the Jap Mandate Mess.

[BY A. P. NIGHT WIRE.]

WASHINGTON, April 9.—France, it became known today, sent a note to the United States some time ago in which it expressed the hope that the controversy over the island of Yap might be settled by direct negotiation between the United States and Japan.

The note is understood to have been a reply to Secretary Colby's communication last February to the League of Nations protesting against the Yap mandate.

France was said to have expressed the hope that the Yap question might be settled without involving that government as a principal in the discussion. It is thought unlikely that the note will be replied to, in view of Secretary Hughes's decision to treat the Yap issue merely as a part of the general mandate subject.

## O'Callaghan Has Two Departments Jumping Around

[BY A. P. NIGHT WIRE.]

WASHINGTON, April 9.—Efforts were made today by the State and Labor departments to define finally the status of Donal O'Callaghan, Lord-Mayor of Cork, who is here without a passport.

Papers in the case, with recommendations, which underwent several changes, shuttled back and forth all day between the departments. Close of the day found them en route to the State Department with the latest suggestions of Secretary Davis.

The matter of jurisdiction was understood to have been the basis for the interchange of communications.

## HUGHES NOW IN CHARGE.

### Caring for Foreign Relations Work.

*Senate May Resent Any Delay in Action on Resolution of Senator Knox.*

*Position of United States in World Matters Becoming Apparent Now.*

[EXCLUSIVE DISPATCH.]

WASHINGTON, April 9.—It becomes more sharply apparent day by day to Washington observers that Secretary Hughes is the keeper of the Presidential conscience in matters relating to foreign relations. From the various things that one learns, directly and indirectly, it seemingly is certain that Mr. Harding gave his conscience into Mr. Hughes's keeping, knowing that it was like unto that of the Secretary, and the safeguarding of the one would be the safeguarding of the other.

In a recent dispatch it was said that the Cabinet was at one with the President on all legislative and international matters thus far to be given consideration. It also was said it was possible that in conservation legislation might be found first basis for a break in Cabinet unanimity, and possibly the first basis for a break with the lawmakers.

BREAK IS POSSIBLE.

In so far as the latter part of this suggestion is concerned a revelation should be made. It seems today as if Congress or the Senate, at least, may break with the President on his foreign relations policy, or do something which might make it appear that a break was imminent.

Now that it is definitely determined that President Harding does not desire to have the Knox resolution for a separate peace with Germany pressed for immediate sanction, and may ask that its form be changed by amendments and additions, it seems likely that there will be Senate resentment, not on the part of the majority of the membership, but on the part of a powerful few.

Nevertheless, the President and his Secretary of State seem determined to go ahead with their program and to take it for granted that loyalty to the administration will make the Senate acquiescent.

It has been more than suggested, in view of the note sent to the four great Allied powers, Great Britain, Italy, France and Japan, notifying them that this government will not feel itself compelled to agree to the arrangements of the mandate system of the League of Nations, that there may be a movement on the part of the United States to bring about a conference of representatives of these nations which, in a large sense, will be a peace conference.

GEN. FOCH'S VISIT.

It is intimated in Washington that the postponement of Gen. Foch's visit to the United States may have some significance. It is believed that a conference, if it is to be called, will not be advisable before fall, and now it is understood that Gen. Foch will postpone his visit to this country until that time. President Harding in his desire to bring about absolutely friendly relations among all the nations, and in part it is probable that his wish to have action on the Knox resolution is in line with his general views on means to restore amicable relations among the peoples of the earth, and especially to maintain such relations between the United States and its associates in the great war.

It seems to be the administration's belief that concord in the world is something more to be desired than immediate and separate peace with Germany. Mr. Harding never has entirely deserted his plan for an association of the nations. He has rejected the League, but has taken care to leave the path open to something else.

The Secretary of State has been more active within the past few weeks than any other member of the Cabinet, and his actions which, of course, always are the President's actions, have aroused the attention of the world. Day by day the position of the United States is becoming more apparent, and yet everything that has been said in note form concerning mandates or other things has had in it something which suggests a final getting together of the nations of the world.

The notes of Secretary Hughes to

(Continued on Second Page.)

## URGE KING TO VISIT HARDING.

### Danish Paper Would Have Christian Combine His Proposed Trip.

[BY CABLE AND ASSOCIATED PRESS.]

COPENHAGEN, April 9.—Voicing the opinion of the Danish trading community, the Politiken today suggests that King Christian combine his visit next June to Iceland and Greenland with a visit of state to President Harding in Washington.

The suggestion is that the King pay this visit to thank the United States as the first nation to recognize Danish sovereignty over Greenland and for the introduction by its representatives of the principle of self-determination into the peace treaty.

## RIFT IS SEEN IN CLOUDS OF BRITISH COAL STRIKE.

### Men Agree to Confer With the Mine Owners Tomorrow and Hope for Settlement Again Comes.

[BY CABLE AND ASSOCIATED PRESS.]

LONDON, April 9.—The coal-mine strike, which threatened to carry with it a strike of the railwaymen and transport workers, seems to be in a fair way of settlement through negotiation.

After all-day conferences and interviews, when it was supposed that all efforts to move the miners had proved ineffectual, it was suddenly announced that the miners had yielded and that a conference with the coal owners had been convened for Monday.

Notices were sent to the mining districts urging abstention from action that would interfere with measures for the safety of the mines.

EXPLANATIONS FEW.

The only explanation available as to what inducements were offered the miners to remove their objection to assenting to steps assuring safety of the mine owners' property, is the statement of Frank Hodges, secretary of the miners' union—"the conference was arranged unconditionally."

Whether rumors that the government is willing that the wage question should be adjusted on a national basis may be held to explain the change in the situation, is unknown. It, as Mr. Hodges suggested, the government and mine owners have agreed to an unconditional conference, that would be sufficient to induce the miners to yield the pumping point. In any case, the unexpected agreement gives the liveliest hope that a country-wide struggle will be averted.

The Press Association says: "There is definite hope that the negotiations will proceed smoothly and that not only will active intervention by the railwaymen and transport workers be avoided, but that the mines' stoppage will be ended. The early return of the pumpmen is possible."

ALLIANCE BUSY.

Today representatives of the triple alliance continued efforts to bring about negotiations between the miners and the government. After the third interview between railwaymen and transport workers with the Premier, J. H. Thomas and Harry Gosling, leader of the transport workers, reported that the deputation would discuss matters against the miners, but would not see the Premier again until tomorrow.

After this conference the Premier had an audience with the King.

Arthur Henderson, Labor leader, although not personally concerned in today's meeting with Premier Lloyd George, was tonight full of confidence that there will be no general strike Tuesday.

STATEMENT ISSUED.

The legislative committee of the triple alliance, after a conference

(Continued on Second Page.)

## MEN FLOCK TO COLORS IN LONDON.

### Reservists to be Used in Mine Strike Are Anxious to Take Up Burden.

[BY CABLE—EXCLUSIVE DISPATCH.]

LONDON, April 9.—Reports from all the military depots throughout England indicate that scenes like those which were witnessed in the first days of the war are being re-enacted. From all directions reservists are flocking to the colors in response to the King's proclamation. They are being outfitted with uniforms, arms and other equipment, and then are despatched to join various units.

The military authorities also report there has been a satisfactory response to the call for volunteers for a special defense force, which the radicals already have christened "White Guards."

The plan of defense provides for twenty-four battalions in London, and all the armories are crowded today with young men, mostly of the middle class, who are anxious to enroll. The conditions of enlistment call for ninety-day service at ordinary army pay. Former service men and territorials are given the preference.

## GOODYEAR MEETING AGAIN POSTPONED.

[EXCLUSIVE DISPATCH.]

AKRON (O.) April 9.—The Goodyear Tire and Rubber Company today postponed their refinancing meeting from Monday, April 11, to Tuesday, April 12, and announce the meeting will be postponed from day to day until the necessary papers have been made out. The refinancing plan has been signed by all those concerned.

## HOUSE SLATE IS READY.

### Party Caucuses Agree on Organization; Gillett Will be Speaker.

[BY A. P. NIGHT WIRE.]

WASHINGTON, April 9.—Republicans and Democrats, meeting separately, prepared today for the organization of the House Monday. Speaker Gillett, nominated by the Republicans, will be opposed for re-election by Representative Claude Kitchin, Democrat, North Carolina. Mr. Gillett will be elected and Mr. Kitchin will become Democratic leader. The Republicans have 301 members and the Democrats 131.

Mr. Kitchin said he felt physically fit to carry on his work as minority leader, but at his request Garrett, Tennessee, was named acting leader.

Action of the general committee in giving representation to labor and agriculture on the steering committees was approved. Representative Nolan, California, and Representative Anderson, Minnesota, were added to the committee.

ONE DEMOCRATIC CONTEST.

The only fight in the Democratic caucus was for place on the Ways and Means Committee, which went to Representative Tague, Massachusetts, who defeated Representative Hayden, Arizona, by five votes.

Representative Mondell, Wyoming, Republican leader, and Representative Knutson, Minnesota, Republican whip, were re-elected.

Republican committee assignments aside from those published, showed many changes. Seven new members were placed on the Agriculture Committee, which will report out the packer control bill.

WOMAN GIVEN PLACE.

Representative Robertson, Oklahoma, the only woman member, was put on Indian affairs, where she wanted to be.

Among new members of the Naval Affairs Committee is Representative Swing, California.

Two committees which were expected to be dropped, woman suffrage and alcoholic liquor traffic, were continued.

Representative Nolan, was made chairman of labor and Representative Knutson of pensions.

The Census Committee, which must prepare a bill for House reapportionment, has three new members.

## PLEADS GULTY TO WRECKING OF BANK.

[BY A. P. NIGHT WIRE.]

MEDFORD (Or.) April 9.—William H. Johnson, former cashier of the Bank of Jacksonville, pleaded guilty in Circuit Court today to four of the thirty indictments against him for the wrecking of that institution and was sentenced by Judge Calkins to an indeterminate sentence of one to ten years.

The specific charge for which he was sentenced was making a false report of the condition of the bank to State bank examiners.

## Building Takes Spurt in March Over February.

[EXCLUSIVE DISPATCH.]

NEW YORK, April 9.—The figures for building activity in March, as published by the F. W. Dodge Company, indicate widespread progress toward resumption of normal activity. Contracts awarded during March in the twenty-five Northeastern States amounted to $164,144,000, an amount 63 per cent over the February figure. The increase is largely due to a greatly increased number of small projects. The total number of contracts awarded in March was 78 per cent greater than in the preceding month.

Among the contracts let in March, 1921, residential projects took the lead, amounting to $60,693,000, or 37 per cent of the total.

Public works, or utilities, amounted to $34,068,000, or 21 per cent of the total; business buildings, $22,776,000, or 14 per cent of the total; educational buildings, $19,020,000, or 11 per cent of the total. Industrial buildings, $10,690,000, or 7 per cent of the total. Contemplated new projects were reported in March to the number of 10,184 at an estimated cost of $393,071,000.

## BUYS CONTROL OF SEATTLE NEWSPAPER.

[BY A. P. NIGHT WIRE.]

SEATTLE, April 9.—The Seattle Post-Intelligencer will announce editorially tomorrow transfer of controlling interest in the newspaper from Clark Nettleton to John H. Perry, a Seattle attorney. Mr. Perry will become president of the Post-Intelligencer Publishing Company.

Mr. Perry is president of the American Press Association, and is an owner of stock in the Seattle Star, the Portland (Or.) News and the Tacoma (Wash.) Times. He declined today to make a statement as to the future editorial policy of the Post-Intelligencer, but said no interests outside of Seattle are concerned in the purchase of the paper.

# TREATY FIGHT LOOMS AGAIN.

*Colombian Pact Once More is Bone of Contention.*

*Harding Urged to Formulate New Agreement.*

*Republicans and Democrats Are Lined Up.*

[EXCLUSIVE DISPATCH.]

WASHINGTON, April 9. — Republican opponents of the Colombian treaty are making a final effort to induce President Harding to withdraw the pact from the Senate and enter into negotiations for a new agreement with the Colombian republic. They are urging Mr. Harding to do this in the interest of party harmony.

Not less than twenty-two Republicans stand ready to bolt the administration and fight the treaty if the President insists on its ratification at this time. This number includes some of the most influential leaders in the Republican party. They have told Mr. Harding that he can avoid a bitter party row by laying aside the pending treaty and negotiating a new agreement that will eliminate the obnoxious features of the old one and adequately protect the interests which are seeking protection in Colombia.

The frankly avowed object of the Colombian treaty advocates is the protection of immensely valuable oil concessions held by American capitalists. They believe that this protection can be obtained by the payment of $25,000,000 to the existing Colombian government.

CLAIM OF OPPONENTS.

Opponents of the treaty claim, however, that the $25,000,000 payment will not guarantee the stability of the present Colombian administration, and that it will not insure the safety of the oil concessions. They believe the administration can negotiate a new treaty that will adequately protect the old concessions and that they will be willing to support such a pact they have told the President.

They are unwilling, however, to go on record, they say, in favor of a measure which Theodore Roosevelt denounced as international blackmail.

The treaty is scheduled to come before the Senate Monday, and under the unanimous consent agreement will reach a vote about April 20. The insurgent Republicans have formed an alliance with the Democrats to force open sessions on the treaty in case the administration leaders attempt to carry out their plan to keep the discussion behind closed doors.

**Governor Won't Aid Unionists.**

[BY A. P. DAY WIRE.]

LITTLE ROCK (Ark.) April 9.—Union heads deported Wednesday from Harrison, where they were directing the strike of employees of the Missouri and North Arkansas railroad, have no recourse except through the courts, in the opinion of Gov. McRae announced this morning.

# HUGHES NOW IN CHARGE.

(Continued from First Page.)

the various governments have been always notes with enough of the diplomatic tone to them to save them from abruptness. They are firm in their wording, and yet seemingly void of anything which, from the nature of the thing at any rate, might give offense. The President of the United States and the Secretary of State spend more time together than the people realize.

If the President shall insist on changes in the Knox resolution, and in the postponement of its consideration for some time to come, he will meet with opposition in the United States Senate, a condition which has already been commented upon. There are Senators, however, who, knowing the President's mind in the matter, are willing to say that they believe the members will do what the President wants them to do, except from two or three of the "irreconcilables" — Senators who know no surrender and will not listen to any suggestion of surrender of the position which they have occupied from the day when the terms of the Versailles Treaty were made known.

In certain matters of state the House of Representatives must have a hand. Joint resolutions, for instance, on any matters, must receive the sanction of the House. The members of the House are more strongly with the President in his foreign policy than the Senators are, and as the Representatives are nearer to the people, the House support may do much to keep the Senate from anything remotely resembling a revolt against the Presidential will.

# END FEDERAL RAIL BUREAU.

(Continued from First Page.)

will be reappointed, according to persons in close touch with the situation. He represents the railway managers' group and is understood to have been given general indorsement for another term.

A. J. Forrester, representing the labor group on the board, is being strongly urged for reappointment, although a number of others, including J. G. Luhrsen of Chicago, are understood to be still in the running for the berth.

Appointment of a member to represent the general public is calling for wide speculation. Henry T. Hunt of Cincinnati, present representative of this group, is a Democrat, and it is believed that a Republican will be selected to succeed him. Wesley W. Hill of Philadelphia is being considered for the post.

## ROOSEVELT TO REVIEW SHIPS AT GUANTANAMO

[BY A. P. NIGHT WIRE.]

WASHINGTON, April 9.—Assistant Secretary of the Navy Roosevelt will leave April 20 to review the Atlantic Fleet at Guantanamo, Cuba, and make the return trip north with it.


# NOTICE OF ERROR

In the Advertisement of

**J. W. Robinson Co.**

Through an oversight in the Times Composing Room, an item in the advertisement on Page 23, Part III, headed "Robinson Hartmann Trunks, Underprice," in the announcement of J. W. Robinson Co., reads as though the price were $27.50, whereas the price should read $72.50.

The error occurred through an inadvertent transposition of figures, for which J. W. Robinson Co. is in no wise to blame.


# SIGN OF THE WORLD'S END.

*The Plain Man and the Pipe of Peace.*

BY GILBERT K. CHESTERTON.

[Copyright, 1921, Chicago Tribune.]

Any person of common sense judges a thing by whether it is the thing he wants, not by whether it is old or new, or (as is most probable) partly old and partly new. The only vital point for common sense is that the man wants something.

Pending the progressive prohibition of tobacco, I will suppose for the sake of argument that he wants a smoke. He may have in his mind some ideal pattern of a pipe which he really thinks would be an improvement on the existing pipes, and which he is taking practical steps to patent. But he knows that he will require tobacco of some sort and fire in some form. And he is not troubled, because fire is a thing of prehistoric antiquity, because fire was a familiar spirit among the savages of the Stone Age and was produced by rubbing two sticks together. At least so I was told in my childhood, but I have accepted this truth through antiquated tradition and not through progressive experiment. I fear my own experiment with the two sticks would not be very progressive. It would be marked by patience rather than progress, and at the end of a day's rubbing I might take refuge in the mystical belief that Prometheus stole fire from heaven.

Gilbert K. Chesterton.

Neither would the smoker trouble his head about the date of the introduction of tobacco, or attempt to separate the sanity from the insanity in rationalistic rage of the Renascence, when Raleigh founded the State of Virginia only a few decades before the Pilgrim Fathers discovered America. The smoker would not listen to an idealist who should rebuke him for encouraging Elizabethan imperialism and the extravagant culture of colonial products. He would not pay any attention to a pacifist who should say: "Smoke your pipe of peace, but bury the firebrand along with the hatchet. Do not stain the peace pipe with the devouring flame which has wasted so many lands in the wild hell of war." The commonsense smoker would pay no attention to all this discussion about the future of the different elements in his enjoyment; he would know that what he wanted was a smoke, and that all these things, old and new, were essential to a smoke.

THE PRIVATE CITIZEN.

It is exactly the same, of course, with moral and political ideals. Suppose I am so eccentric as to want a democracy, as the smoker wants a smoke. Suppose I am so insane that I really do believe in common sense. Suppose I believe that the common sense of the common people is, after all, the best test of rule that human imperfection permits, and that the nearer the normal man gets to the organ of government the better. And suppose I do desire an entirely new sort of plebiscite or popular vote, as the other man desires a new sort of pipe. In that case I do pray for a perfect republic of the future as he does for the pipe of the future. I do desire an ideal pipe of peace like that given by the Great Spirit in the red Indian legend.

But suppose I also think, as I do think, that the private citizen will never have that public power unless the private citizen has private property; unless he lives in a fortress of his own land or savings, a fortress in which he can stand a siege from aristocrats or bureaucrats. That idea of small property has existed approximately but imperfectly in the past; it might exist much more perfectly in the future.

And suppose I think, as I do think, that there will be no security for that small fortress unless it is a family fortress, flying something like a family flag; as in the peasant countries, where the farm descends from father to son like a coat-of-arms. That institution of the family has been more powerful in the past, but in some vague and general way it is supposed to exist now.

Finally, suppose I think, as I do think, that this individual domestic life can only preserve this sort of private patriotism when it is protected by religion, such as was present in patron saints or in household gods. That religion has certainly been far more powerful in the past than it is in the present; but that does not alter the fact that it is necessary for this particular plan for the future.

All these things hang together; and he who desires any of them is logically justified in desiring all of them. I can quite understand and respect the attitude of a person who denounces and detests all of them. I can understand the man who says that my democracy is all nonsense because it is democratic; the man who says that the popular rule, like the patent pipe, will end in smoke. But I have no patience with the appalling lack of common sense in the person who complains of my using old things as well as new things to achieve the only thing I want.

CONSERVATIVE PROGRESSIVE.

I allow for the antitobacco crank, but not for the man who tells me to smoke tobacco without lighting it; because fire has figured at so many prehistoric feasts or burned before so many superstitious shrines. The various parts of my ideal obviously fit into each other; they are all parts of one picture, whether or no we like the picture. It is simply senseless to resolve that unity into its ingredients, and approve them according to whether they appeared at one place or another. It is as if a man said that a water color landscape must be a battlefield because the artist had used both Prussian blue and French ultramarine; or that a sketch must be a picture of a half-breed because it was drawn in Chinese white and India ink.

The matter with all sane men to decide is whether they want a certain type of society or not; but it is folly for them to refuse what they want because parts of it have already been obtained by other people. Now across all this common sense cuts the disastrous division between the merely conservative and the merely perverse; or, as in that orgy of pedantry, the common sense leader, between the Paleozoic and the Mesozoic. As long as industrial intellectualism is hag-ridden and hypnotized by that false antithesis, so long it will go on getting things it does not want, and getting tired of them, because it has got them. It will always fall short of the common sense of many a poor farmer, who will use an old tradition because it is true and a new tool because it is useful.

Now the barbaric twilight of all the Paleozoic and Mesozoic nonsense darkens the clean and level daylight in which things are judged equally as good or evil. It introduces an element of mere restlessness so that even scientific facts are accepted not as facts but merely as fashions. Because it was well to turn from a fish to a four-footed creature (if it was) it would be just as well to turn into a fish again, and perhaps into a very queer fish indeed.

There are more fish in the sea than ever came out of it, and possibly some that are as well left in it. And if certain enterprise was shown by the fish that crawled on to the land, their movements were cautious and conservative compared with the hustling and hopeful energy of the swine who rushed into the sea.

# MANY CONSPIRATORS IN GEORGIA GUILTY.

**THIRTY-SIX CONVICTED OF PART IN SCHEME TO ROB EXPRESS COMPANY.**

[BY A. P. NIGHT WIRE.]

MACON (Ga.) April 9.—Verdict of guilty on all five charges of the indictment were returned in Federal court today against thirty-six persons accused of conspiracy to rob the American Railway Express Company of property valued at $1,000,000. Four of the sixty-four persons indicted were never arrested; nine were found not guilty by the jury; nine verdicts of not guilty were directed by Judge Beverly Evans, five pleaded guilty and one case was not prosecuted. The trial consumed four weeks.

During the government's presentation of evidence it was shown that there was a system of signals used in the conspiracy. "Will he ride?" was a querry to determine whether the person alluded was "all right," the "all right" being an answering signal. The maximum sentence is two years in prison or a fine of $10,000, or both.

The defendants included express messengers, station agents, conductors, baggagemen, news butchers, negro porters, garage owners and hotel proprietors.

# LINDSEY SENTENCING IS POSTPONED AGAIN.

[BY A. P. NIGHT WIRE.]

DENVER, April 9.—The case of Judge Lindsey, charged with contempt of court, was continued today until next Saturday.

The judge of Denver's Juvenile Court was adjudged guilty of contempt of court in 1915 for his refusal to divulge what he characterized as private communcatons from Neal Wright, 14 years old, a ward of his court, during the trial of the youth's mother on a charge of murder.

# WOMAN ARRESTED FOR WOODSMAN'S MURDER.

[BY A. P. NIGHT WIRE.]

EUREKA, April 9.—Natalie Marfalti was arrested yesterday at Wildwood in connection with the death of Karl Gustafson, March 6. A man named Benedittl is being sought. All are woodsmen.

Gustafson had been beaten on the head with a hammer, and several bullets had been fired into his body

# RIFT SEEN IN STRIKE CLOUD.

(Continued from First Page.)

with the Premier, issued this statement tonight:

"It has been agreed that the government shall summon a conference of representatives of the miners' federation and the coal owners Monday and the miners' federation shall issue notices to the federation's branches urging miners to abstain from action interfering with measures necessary for ensuring the safety of the mines or necessitating the use of force by the government."

J. H. Thomas, secretary of the National Union of Railwaymen, said the statement was the result of negotiations between the railwaymen, transport workers and the government, and had been accepted by the miners.

The triple alliance will remain in session during the negotiations, in order to give effect to their previous decision.

Noncommissioned officers in charge of the territorials' drill halls and officials in other places designated as recruiting centers for the several civilian and military emergency services found queues of volunteers representative of all classes of civilians awaiting their arrival early this morning. The response of those willing to assist in meeting the situation was declared to be most gratifying.

These volunteers, who will be subject to ninety days' service, together with the special constabulary, are to be employed in assisting the regular crown forces in preserving order. The government already has stated that parks will be taken over for food depots.

At the railway stations this morning, men carrying kit-rolls, marking them as reservists, were seen proceeding to their bases. At the Roayth, Scotland, naval base, unusual activity was observable. All the warships in this base had steam up today.

The Prime Minister telegraphed to the Lord Lieutenants of England, Scotland and Wales today impressing upon them the urgency of encouraging recruiting of the emergency force, and requesting them to persuade employers of labor to release men for this purpose and keep their places open.

MEN ARE BALKING.

Reports from various parts of England, Scotland and Wales indicate that the triple alliance executive board may have more to do than "direct" issuance of its strikes decree in order to bring about a general cessation of work by the railwaymen and the transport workers, who, with the miners, make up the membership of this big labor organization.

From the Glasgow, Liverpool, Cardiff, Edinburg and several other important locals of the National Union of Railwaymen comes word that the rank and file are challenging the right of the railwaymen's national executive body to call a strike without balloting by the men.

Some of these local bodies of railway workers declare a "miners' resistance to the cuts in their wages, which brought about the strike in the coal industry, is justifiable, but they do not consider that they have anything to thank the miners for, and therefore should not be stampeded into a sympathetic walkout."

Further disorders were reported today. In Wales there were many cases of looting. In one instance a coal train was held up and a large quantity of the fuel taken.

Raiders also are killing sheep pasturing in the hilly regions. Billboards, trees, fences and other wood have been taken for fuel. In the Newcastle district there have been numerous fires and many telephone and telegraph poles have been destroyed.

Acute distress is already being felt in several districts and the Salvation Army is distributing food.

The department of mines of the Board of Trade has sent circulars to all the lighting and water supply organizations and to local authorities urging the utmost economy in the use of coal. From the board also came an order prohibiting any household purchasing more than one week's supply of food at a time, and forbidding food hoarding.

The board likewise mobilized the emergency staff of the food department to have it in readiness should rationing become necessary.

BUSINESS COMES HERE.

[BY A. P. NIGHT WIRE.]

NEW YORK, April 9.—The British miners' strike is driving foreign coal business to the United States, C. A. Owen, president of the Tidewater Coal Exchange, said tonight.

"American wholesalers have received many inquiries for quotations for foreign buyers and are seriously contending for Europe's future business," hesaid. "The demand for bunker coal already has increased."

# CHEROKEE NATION CLAIMS BIG TRACT.

**ASKS TITLE TO TWO CITIES IN SOUTHWEST AS WELL AS VALUABLE OIL LANDS.**

[BY A. P. NIGHT WIRE.]

WASHINGTON, April 9.—Claim to 14,000,000 acres in Texas and Oklahoma, including the cities of Tulsa and Oklahoma City and virtually the entire Burkburnett oil field, was filed in the Supreme Court today in behalf of the Cherokee Indians, supported by a government patent issued by President Van Buren and certified as authentic by the Interior Department.

The claim was in the form of a petition for permission to intervene in the Red River oil lands case, an original suit between Texas and Oklahoma involving jurisdiction over the valuable oil field situated along the common boundary.

The motion was filed by John M. Tayler, a grandnephew of Gen. Zachary Taylor, as attorney for the Cherokee nation. He said the patent was discovered accidentally among the papers of a deceased chief of the tribe.

Bearing date of Dec. 31, 1828, the patent gave to the Cherokee nation "forever" a tract about 500 miles in length through the Panhandle section, comprising in all 14,374,135 acres. Only the possibility that the statute of limitations will nullify the claim prevents the Cherokee nation from having a water-tight case, counsel said. It will be contended, it was added, that this statute does not apply since the Supreme Court has held that it cannot be pressed against the government itself, and that the Indian tribe as wards of the government are possessed of the same rights.

OKLAHOMA CITY (Okla.) April 9.—Doubt that the Cherokee Indians can properly lay claim to 14,000,000 acres in Oklahoma and Texas, as was done in a petition filed in the United States Supreme Court today, because it has no official or legal status as a nation, was expressed today by S. P. Freeling, Attorney-General of Oklahoma. He said, however, it might be possible for individual descendants of members of

# NONE EXEMPT AT GRIDIRON CLUB.

*President and Cabinet Guests at Spring Dinner.*

*Harding's Florida Visit is Reproduced.*

*"Best Minds" Appear; Tag Day for Hoover.*

[BY A. P. NIGHT WIRE.]

WASHINGTON, April 9. — The Gridiron Club of Washington correspondents, at its spring dinner, had as its guests President Harding and Vice-President Coolidge, members of the Cabinet, members of Congress, the diplomatic corps, officers of the Army and Navy and many national figures.

The evening's fun centered about the departure of the old administration and the inauguration of the new.

Guests entered through an antechamber converted into a scene reminiscent of the Florida trip of the President.

No sooner were the guests seated than the tramping of heavy feet and the rattling of dinner pails was heard.

The presiding officer demanded an explanation.

DEMOCRATS AT WORK.

"That dismal sound, Mr. President," came the answer, "is the Democrats going to work."

An early feature was the inauguration, with "simplicity and economy," of N. O. Messenger of the Washington Evening Star as president of the club.

"How much did that inauguration cost?" was demanded.

"S-s-s-h-h-h-h," was the reply. "Thirty cents, but don't tell Senator Borah."

The dinner was interrupted by a steamboat whistle and the ringing of bells.

"What's all this racket" was asked. "Senator Frelinghuysen's yacht Victoria with the President-elect on board is stuck in the mud again," was the reply.

In tripped a party, including Skipper Frelinghuysen, Secretary George Christian, W. J. Bryan and Gen. Dawes, who made some characteristic remarks.

DAWES IS EMPHATIC.

The general explained he was just from Washington, where he had left "those blithering idiots investigating war expenditures."

"They say you swore something awful and your testimony had to be censored," somebody remarked.

"Not a damn bit of it," he replied. "I might have cussed a little, but I held my temper. A man's got to cuss or cry, and I didn't cry."

A number of distinguished guests were called to their feet as comprising the country's "best minds" while human "amplifiers" standing behind them projected their "real thoughts" to the audience. One group thus called to its feet and pointed out as links in a "prune and business chain" included Robert S. Boyne, president of the Seattle Chamber of Commerce.

PREDETERMINED PROGRAM.

"Having established our fairness by giving these master minds a hearing," it was announced, "we present our predetermined program which the administration will at once make effective."

The program included several constitutional amendments, the last being one "abolishing all taxation and providing for the collection of revenue to carry on the government by a national tag day under the direction of Herbert Hoover."

Foreign investment capital, directed largely to railroad improvement, is coming into China, Commercial Attache Arnold at Peking reported. An increased flow of British, Japanese and Belgian capital is noted, he said.

The money situation is easier in Japan, Commercial Attache Abbott of Tokio declared, adding some progress was being made toward deflation. Stocks of merchandise are becoming smaller, with the probable result that the revival of trade will be continued.

EVERY MORNING IN THE YEAR. Los Angeles Times. The Times Building, First and Broadway.

$1.05 per Month | DELIVERED BY CARRIER | Single copies, daily, 5 cents; Sunday, 10 cents

By Mail, in Postal Zones 1 to 4, Including California, Arizona, Nevada, $12.00; Monthly, $1.05. In Zone 5, Including Colorado, Idaho, Oregon, Washington. Yearly, $16.00; Monthly, $1.50. In Zones 6, 7 and 8, United States, Canada and Mexico. Yearly, $18.00; Monthly, $1.50. Postage Extra.

Entered as second class matter, December 4, 1891, at the Postoffice at Los Angeles, under the Act of March 3, 1879.

SUNDAY MORNING, APRIL 10, 1921. Vol. XL, No. 1.

# WASHINGTON NEWS IN BRIEF

[EXCLUSIVE DISPATCH.]

WASHINGTON, April 9. — Postmaster-General Hays, stung by the many mail robberies, has issued an order offering a reward of $5000 to any person who captures a mail bandit.

Secretary Mellon today reappointed Col. Sherrill [illegible] head of the War Risk Insurance Bureau.

The Chicago Board of Trade was characterized today by Senator Capper of Kansas "the greatest gambling-house in the world" in a statement announcing that he would reintroduce in the senate and press for action his antigrain-gambling bill.

Congress will convene in special session Monday, [illegible] first time in ten years that the administration has been Republican.

Secretary of War Weeks has asked Congress to lift the [illegible] disposal of surplus army food to Europe. He has $1,000,000 of canned meat for which there is no market in this country. Poland wants some of it at once.

Democrats and Republicans of the House held [illegible] the latter approving committee assignments.

The Senate Interstate Commerce Committee will [illegible] week and endeavor to devise some scheme for abolishing the [illegible] road Administration.

# CONGRESS WILL BE BUSY.

*Problems of Reconstruction Must be Solved by Special Session.*

BY ARTHUR SEARS HENNING.

[EXCLUSIVE DISPATCH.]

WASHINGTON, April 9.—With the Republicans controlling both executive and legislative branches of the government for the first time in a decade, the Sixty-seventh Congress will meet in extraordinary session Monday to embark on a program of reconstruction legislation [illegible] lems greater than those of the war.

Following the organization of the House and re-election of Speaker Gillett on Monday, President Harding will appear before a joint session of the two houses on Tuesday to outline his plan for re-establishing peace with Germany and stabilizing world peace and to present recommendations of tariff, tax and other domestic legislation.

LEGISLATIVE PROGRAM.

The program of legislation to be considered includes the following:

An agricultural emergency tariff bill practically identical with that vetoed by President Wilson.

An antidumping bill to prevent foreign manufacturers from flooding American markets with goods at prices below fair value in the exporting country.

A bill placing duties on the American instead of the foreign valuation of imports, designed to eliminate exchange difficulties and afford increased protection under present rates.

A permanent tariff bill for protection of American producers as well as for increased revenue.

Revision of direct taxation and repeal of the excess profits.

Army and Navy appropriation bills, which failed in the last Congress, involving national defense policies and the question of reduction of naval armament.

The soldiers' bonus and soldiers' relief generally, including adequate hospitalization for disabled service men.

Repassage of the bill for percentage restriction of immigration, pocket-vetoed by President Wilson.

Establishment of the budget system proposed in the bill vetoed by President Wilson.

Action on the President's proposals for termination of the state of war with Germany, Austria and Hungary.

The Colombian treaty, on which the Senate is to vote on its eighth legislative day.

Reapportionment of Congressional representation.

Further railroad investigation and possibly legislation.

Reorganization of the government departments and [illegible] tion of government [illegible] Americanization of Federal [illegible] education.

Maternity and infancy [illegible] ing Federal nursing aid [illegible]


# IMPORTANT ANNOUNCEMENT

WE HEREWITH announce to the public of Los Angeles that our building at 320 South Broadway will be temporarily closed in order to facilitate building operations. While alterations are completed this building will henceforth be known as

*The FAIR*

*Department Store*

Where you will receive just what the name implies—FAIR VALUES, FAIR TREATMENT and money-back guarantee to all our customers. A complete stock of every class of merchandise incidental to the business of a department store will be carried.

**SUGARMAN & GREENBERG**

320 S. Broadway



*The* **Wiley B. Allen Co.**

# NATIONAL PLAYER PIANO WEEK

**This is a week devoted by all progressive music dealers to that most favored of all instruments, the Player Piano.**

**In our stores especially attractive displays are shown, and more than usually fine terms offered.**

**There are some mighty fine real values, too, that will greatly please in both price and terms.**

## THE ARTRIO ANGELUS

**Every great pianist lives in your home if you have the Artrio. It is all that the greatest artists of the world can offer—all their beauty of technique and interpretation—in the greatest compositions that the world knows—$1525 to $3450.**

## SOLO CAROLA—SOLO EUPHONA

**You who love to create music may find every ideal realized in these marvelous interpreting players. Musically they are the end of the trail, the ultimate and final attainment in the beauty of the piano. Hear them—Try them—This week.**

416-418 South Broadway

**Wiley B. Allen Co.**

SAN FRANCISCO, LOS ANGELES, PORTLAND, ORE., OAKLAND, FRESNO, SAN DIEGO, SAN JOSE, SACRAMENTO




# BUDGET REPORT PROVES FIASC

*Cuts Only $4000 from B... Appropriating Millions.*

*Minority to Make Fight ... Assembly Floor.*

*'Administration Ranks Sp... by Internal Strife.*

BY KYLE D. PALMER.

[EXCLUSIVE DISPATCH.]

SACRAMENTO, April 9. — T... budget appropriation report of t... Ways and Means Committee of t... Assembly, a fiasco in that it reco... mends the elimination of a sin... item of $4000 from an aggregate ...

**Co-Lo**

Restores Original Color t...

**Gray Hair**

Co-Lo restores the natur... color, life and luster to gra... and faded hair in a manne... nature approves—a scientifi... process perfected by Prof. Joh... H. Austin of Chicago, over 4... years a hair and scalp specialis...

*Secrets of Co-Lo Success*

Co-Lo is a wonderful liquid. Clea... odorless, greaseless. Without le... or sulphur. Without sediment. W... not wash or rub off. Will not injur... hair or scalp. Pleasing and simp... to apply. Cannot be detected li... ordinary hair tints and dyes. ... not cause the hair to split or break o...

Co-Lo Hair Restorer for every na... tural shade of hair—A6, for black a... dark shades of brown; A7, for ... black hair, A8, for medium brow... shades; A9, for light brown drab a... auburn shades.

Sold by Hamburger's, Main and Seco... Floors; All Owl Drug Stores and all Dru... gists in Southern California, Arizona a... Nevada.

*Trial Bottle of Co-Lo To Prove Its Worth*

Tell exact shade of hair; enclose 15 ce... for war tax, postage and packing. Wri... today.

PROF. JOHN H. AUSTIN
320 Hamburger Bldg., Los Angeles, Cal.

*Wood Says Reds Don't Have Gr... on Pacific Co...*

[BY A. P. NIGHT WIRE.]

SEATTLE, April 9.—The ... element has gained no foo... the Pacific Coast, Major-Gen... declared in an address today ... minutes before he departed ... Philippines, where he will ... conditions for President ... W. Cameron Forbes, ... ernor-General of the Islands, ... party of Army officers and ... accompanied Gen. Wood on ... of the mission.

The Wenatchee, which ... Puget Sound-Far Eastern ... day, is the first vessel to ... American flag in the ... Trans-Pacific passenger ... 1916.

**ANGELENO IS ELECTED**

[BY A. P. DAY WIRE.]

DALLAS (Tex.) April 9.—... H. Cromwell of Arabia Temple, ... sas City, Mo., was elected ... of the Shrine Directors' ... of North America today. ... was chosen as the next ... city. Kenneth K. ... Malakah Temple, Los Ange... chosen a member of the ... governors.

Indigestion and ... "Prior to using Cha... Tablets I suffered dreadfully ... indigestion. Nothing I ate ... with me and I lost ... and ... down in health. ... Tablets strengthened my ... and cured me of ... writes Mrs. George Brow... N. Y.—[Advertisement.

**Richly D... Weddi...**

*Very S...*

*Modest*

Dame Fashion has de... plain wedding ring a... substituted the narrow... rated or in jewel-pav... four beauties that in st... material are all you c... are made particularly ... —the carving is deep ... milgraining unusually ...

**Davidson shops explai...**

You who are so ... wedding ring this sea... to inspect these bea... wide range of styles a... in stock.

A half-round model with orange blossom and myrtle wreath carving and milgrained edge. In 18-k. green or yellow gold, $12.00; in 18-k. white gold, $12.50; in platinum, $30.00.

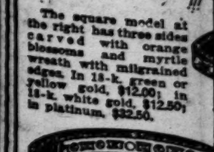

The square model at the right has three sides carved with orange blossoms and myrtle wreath with milgrained edges. In 18-k. green or yellow gold, $12.00; in 18-k. white gold, $12.50; in platinum, $32.50.

**Geo. D. Da...**

"A Confidence-Insp...

445 SOUTH SP...

# BUDGET REPORT PROVES FIASCO.

*Cuts Only $4000 from Bill Appropriating Millions.*

*Minority to Make Fight on Assembly Floor.*

*Administration Ranks Split by Internal Strife.*

BY KYLE D. PALMER.

[EXCLUSIVE DISPATCH.]

SACRAMENTO, April 9. — The budget appropriation report of the Ways and Means Committee of the Assembly, a fiasco in that it recommends the elimination of a single item of $4000 from an aggregate appropriation bill of $23,108,497, will be submitted to the lower house next week.

Following ten days of consideration of budget items a majority of the committee was prepared not only to vote for passage of all items recommended, but sought to justify an item of $70,000 added to the appropriation bill by the committee itself.

Assemblyman Frank F. Merriam of Long Beach and Assemblyman Graves of Los Angeles were the only two members of the committee to recommend reductions. In all but one instance, that of the $4000 item which was chopped from a $16,000 appropriation for "implements for Capitol grounds," their recommendations were overriden.

WILL ATTACK REPORT.

Graves and Merriam served notice that they would attack the report on the floor of the Assembly. It is possible that the two will submit a minority report.

The Capitol was stirred today by a report of integral strife in the administration ranks, apparently well-founded rumors being to the effect that certain powerful State machine politicians have decided to throw the Governor's economy and efficiency program overboard.

The Los Angeles delegation, which is receiving complaints over the action of some of its members in supporting a municipally-owned harbor at San Francisco, today submitted its official amendments to the Boggs Reapportionment Act.

FILIBUSTER PLANNED.

These amendments provided for twenty-one Assemblymen, of whom six are additions to the representation allowed in 1910, and for eleven Senators, an addition to Los Angeles' strength in the upper house of two members. An effort will be made to cut the Assemblyman representation to twenty members.

The work of redistricting Los Angeles county for the Assembly was accomplished by Baker and Benton and is generally satisfactory to the entire delegation. Complaints voiced by residents of Whittier have been met and overcome through a readjustment of proposed new districts.

According to legislators the reapportionment battle will be staged immediately after settlement of the budget and reorganization questions. A filibuster by San Francisco legislators to prevent reapportionment is said to be under consideration.

Assemblyman Graves, who claims that his bill permitting counties to form unit school systems will save Los Angeles county $2,000,000 annually, is meeting opposition from school-teachers and educational authorities.

In a brief prepared in support of his measure, Graves asserts:

QUOTES FIGURES.

"According to budget estimates expenditures for school purposes in Los Angeles county during the fiscal year beginning June 1, 1920, will be approximately $28,800,000. This is larger than the cost of maintaining the entire State government for the same period.

"Los Angeles county maintains one of the foremost educational systems in the United States, and it is not the desire to lower its efficiency, but it behooves all to take stock during this period of reconstruction and endeavor to obtain for every dollar spent a dollar's worth of value."

In opposition to the Graves county unit bill the following communication has been received by the educational committees of the Assembly and Senate from the Los Angeles High School faculty:

TEACHERS OPPOSE MOVE.

"The Los Angeles High School faculty (114 in number) wishes to protest against the county unit educational bill and to state reasons. The city school system is already conducted with an ever-increasing measure of educational efficiency and financial economy. There is no reason for supposing that the city system would be better conducted under the county unit plan. There are many reasons for fearing that the city schools would be less well conducted. A reorganization of education administration should provide (and this bill does not) just as carefully for educational administration as for financial. It should provide a fixed term and authority for all educational superintendents, directors, boards of examiners, etc., and also rules for a civil service list and placement of teachers. Appointment of teachers should not be wholly in the hands of a business board nor wholly at the discretion of the supervisory officials. Teachers should have a fixed share in administration (possibly on boards of examiners and placement.) Educational qualifications of a high order should be required of the county superintendents and assistants."

**Restores Original Color to Gray Hair**

Co-Lo restores the natural color, life and luster to gray and faded hair in a manner nature approves—a scientific process perfected by Prof. John H. Austin of Chicago, over 40 years a hair and scalp specialist.

*Secrets of Co-Lo Success*

Co-Lo is a wonderful liquid. Clear, odorless, greaseless. Without lead or sulphur. Without sediment. Will not wash or rub off. Will not injure hair or scalp. Pleasing and simple to apply. Cannot be detected like ordinary hair tints and dyes. Will not cause the hair to split or break off. Co-Lo Hair Restorer for every natural shade of hair—A6, for black and dark shades of brown; A7, for jet black hair; A8, for medium brown shades; A9, for light brown drab and silver shades.

Sold by Bamberger's, Main and Second floors; 16 Owl Drug Stores and all Druggists in Southern California, Arizona and Texas.

*Trial Bottle of Co-Lo To Prove Its Worth*

For exact shade of hair, enclose 15 cents to pay tax, postage and packing. Write plainly.

PROF. JOHN H. AUSTIN
16 Bamberger Bldg., Los Angeles, Cal.



# Richly Decorated Wedding Rings

*Very Smart, Yet Modestly Priced*

Dame Fashion has decreed the passing of the plain wedding ring and in its place she has substituted the narrow shapes, either in decorated or in jewel-paved models. We picture four beauties that in style and workmanship and material are all you could desire. The blanks are made particularly hard for lifelong service—the carving is deep and lasting—the beaded milgraining unusually clean cut. **Made in the Davidson shops explains the prices.**

You who are so fortunate as to need a wedding ring this season are cordially invited to inspect these beauties. You will find a wide range of styles and all finger sizes always in stock.

A half-round model with orange blossom and myrtle wreath carving and milgrained edge. In 18-k. green or yellow gold, $12.50; in 15-k. white gold, $12.50; in platinum, $30.00.

At the left a tapered model with carved myrtle wreath and orange blossoms on the sides and milgrained center. In 18-k. green or yellow gold, $12.50; in 18-k. white gold, $12.50; in platinum, $25.00.

The square model at the right has three sides carved with orange blossoms and myrtle wreath with milgrained edges. In 18-k. green or yellow gold, $12.50; in 18-k. white gold, $12.50; in platinum, $32.50.

A diamond paved model at the left, with carved sides and milgrained edges. In 18-k. white gold paved with three or more diamonds, at $45.00 up. In platinum paved with five or more diamonds, from $100 up to $500.

**Geo. D. Davidson Co.**

*"A Confidence-Inspiring Jewelry Store"*

445 SOUTH SPRING STREET


# UNION GRAFT IS UNCOVERED.

(Continued from First Page.)

consumers have been established by the cement trade and some of the other materials outside of which a consumer cannot buy.

Outside labor is allowed to work for the Chicago contractor only after payments to some one have been made. These payments are sometimes demand as straight graft, but at other times are camouflaged under the guise of contributions to the sick and benefit funds of the organizations demanding them.

Wholesalers are holding up prices to protect from loss retailers who bought in the high market and the entire building industry is being held up until "everybody gets out from under."

Theater seats are installed only on the payment of large sums, sometimes amounting to $5 a seat, and electrical appliances are installed in the movie houses only on the payment of an initial fee and a set rate for maintenance per month.

Electric lamps shipped into Chicago from outside points have to be sent to headquarters for readjustment and come out with an increase of $1.50 on the price, though nothing has been done to them.

The story of how the work on the Chicago Union Station project was held up and cost boosted was described in detail. It was said that even the railroads interested in the depot project were approached on the matter of graft payments.

"The people cannot stand the building shortage always. They have got to go ahead in spite of high cost, and if we stand pat they will have to come across, was the theory on which the graft and trade agreement system was predicated," said one of the commissioners at the close of the session.

VIOLATE ALL LAWS.

"We have heard of matters that are violation of the Federal laws and of the State laws and of the laws of humanity," said a legislator.

"We have heard some very rotten things and we are more determined than ever to clean up this situation. Mr. Clyne and the Attorney-General and the State's Attorney will get every assistance in any criminal prosecution."

B. C. Anderson, of the Anderson & Lindmill Company, an open shop, was one of the main witnesses before the commission. He told of submitting a bid for $70,000 for mill work on a building and of the contract later being given to a union mill which had bid $100,000. The difference of $30,000, he said, which was paid by the building owner, was given because of the existence of Article III of the agreement between the contractors and carpenters, providing for no restriction in the use of any manufactured article except nonunion and prison made.

Meantime deputy marshals were busy serving subpoenas for witnesses who will appear before the Federal grand jury. More than a score of indictments are expected as the result of evidence obtained.

# ASSEMBLY LIKES VAMPS.

*"What's Happened in Your Family?" is Asked Author of Bill; Measure Killed.*

[BY A. P. NIGHT WIRE.]

**SACRAMENTO, April 9.—The State Senate succumbed to spring fever today and declined to function, having adjourned yesterday until Monday morning. The Assembly, however, held grimly to the job until 1 o'clock and then adjourned to convene at 10 o'clock Monday morning, an hour earlier than has been customary for Mondays.**

Only uncontested measures, or measures that their sponsors thought were uncontested, were taken up today. In the latter class was the "antivamp" bill of Isaaac Jones of Ontario county. Mr. Jones and his bill held the floor for what the society columns would call a delightful half hour, while members riddled the measure with shafts of wit, and bombarded its author with questions grave and gay, chiefly gay.

TEXT OF MEASURE.

This is the bill: "Every person who willfully and designedly alienates or seeks to alienate the affections of the wife of another from her husband, or the husband of another from his wife, or who willfully and designedly causes or attempts to cause, a disruption of the marital relation between a husband and wife, or who willfully and designedly causes or attempts to cause, a husband to desert his wife or a wife to desert her husband, is guilty of a misdemeanor." A penalty of fine or imprisonment or both was added.

Some of the questions asked Mr. Jones were:

"Have you got the unanimous support of the women for this bill?"

"Are you going to vote for this bill yourself?"

"What's happened in your family?"

The bill was defeated by a vote of 30 no to 21 aye.

BILL HELD OVER.

Another bill that met unexpected opposition, and was held over for later action was proposed by Kline of Riverside county. It would have permitted the legislative bodies of cities and towns to authorize the construction of nonprofit hospitals in public parks under certain conditions. Kline said it was meant to reach a specific case in Riverside, but lawyers on the floor opposed it, stating it was so general in its terms that it might permit the Supervisors of San Francisco city and county to cede a part of Golden Gate Park or the Council of Los Angeles to build a hospital in Griffith Park. When Kline saw the opposition the bill was drawing, he asked that it go over for a few days for further study.

PASSED TO SENATE.

The following bills were among those passed and ordered to the Senate:

By Crittenden—Requiring collecting agencies to be registered, licensed and bonded.

By McDowell—Permitting irrigation districts to participte in nonprofit co-operative corporations.

By Spencer—Authorizing married women to sue and be sued without joining their husbands as parties.

By Mather—Providing for the establishment of special school courses for children unable to meet the usual requirements.

By White—Concurrent resolution approving a new charter for the city of Glendale.

HITS MOTION PICTURES.

Assemblyman Colburn's bill to bar from exhibition motion pictures containing bar-room scenes and other features of similar type was today amended so that the original text was entirely done away with and the bill made to provide for the exhibition of such pictures with restrictions against children viewing them.

The bill, in its new form, provides that all exhibitors showing pictures containing scenes depicting bar-room scenes and pictures dealing with sex problems shall, while showing such pictures, display a sign at the point where tickets are sold, reading "No children under 16 years old admitted to this performance."

# SENATOR AFTER GRAIN GAMBLERS

*Chicago Board of Trade is Denounced by Capper.*

*Will Reintroduce His Bill Against Speculating.*

*Declares That Brokers' Fees Beat Monte Carlo.*

[EXCLUSIVE DISPATCH.]

WASHINGTON, April 9. — The Chicago Board of Trade was denounced as "the greatest gambling house in the world" by Senator Capper of Kansas, today in a statement announcing that on Monday he would reintroduce his antigrain-gambling bill.

The Senator charged that $15,000,000,000 are wagered annually in future dealings in Chicago, and declared that Chicago brokers' commissions are three times as great as the earnings of the bankers of Monte Carlo, which heretofore has ranked as the world's greatest gambling resort.

NEW FEATURES.

The bill, as it will be introduced by Senator Capper, has a number of new and important features as compared with the bill which the Senator sponsored at the last session. These are calculated to meet some of the criticisms directed at the old bill and make it less objectionable to legitimate grain and milling interests. The measure will also be introduced in the House by Representative Tincher of Kansas.

"As revised my bill will, I believe, meet the approval of the legitimate grain and milling interests," said Senator Capper.

"The bill places the grain exchanges under the supervision of the Bureau of Markets of the Department of Agriculture, which will confine what speculation there is in grain to the regular boards of trade. This will end the activities of the private wire houses, where 95 per cent of the real gambling is done, and which, dotting as they do every State of the Union, make gambling easy. A tax of 20 per cent on all gambling transactions will be imposed. This tax is intended to be, and will be, prohibitive."

HAS STARTLING FACTS.

Senator Capper promised to present some startling facts and figures in support of his bill.

"The transactions in futures amounted to fifty-one times the actual amount of grain produced last year," declared the Senator. "Everyone knows that the crop was not sold anywhere near that number of times. The number of bushels of grain dealt in on the futures market at Chicago last year was three times greater than all the production of the world. All the actual wheat available for the Chicago market amounted to less than twenty-eight hundredths of 1 per cent of the transactions in futures. While the country produced approximately 700,000,000 bushels of wheat, nine billion bushels were traded in on the Chicago futures market alone."

Senator Capper said that the 40 per cent decline in the price of wheat in the last twenty days has been due in large measure to the manipulation of the big bear speculators at Chicago, whose activities his bill is designed to curb.

# FUGITIVE PAYMASTER IS TAKEN IN CANADA.

[BY A. P. NIGHT WIRE.]

BOSTON, April 9.—Lieut. Joseph J. Lynam, naval paymaster whose disappearance three weeks ago was followed by charges of embezzlement of $25,000, was returned here from Montreal today, arraigned before a Federal commissioner and held in $25,000 bonds for the grand jury.

He said he was penniless and had wandered about Montreal hungry after he fled there from Nashua, N. H., March 18. He asserted he had been robbed of $13,954 on a train between Washington and Boston by a pickpocket.

# NEW DECISION ON SUFFRAGE.

*Tennessee Supreme Court Has Settled Noted Case.*

*State Officers Acted Legally on the Amendment.*

*All Barriers Are Removed by Court's Ruling.*

[BY A. P. NIGHT WIRE.]

NASHVILLE, April 9.—The Tennessee Supreme Court sustained today legitimacy of the process by which Gov. Roberts certified to the Federal State Department ratification by the Legislature of the woman suffrage amendment to the Constitution. The court affirmed the action of Chief Justice D. L. Langdon in issuing writs under which the Governor acted.

The motion to quash writs, issued by the Chief Justice of the Supreme Court of Tennessee, seeking to prevent the certification of the Tennessee Legislature's action on the ratification of the nineteenth, or suffrage, amendment to the Constitution, was made by certain citizens, including C. Runcie Clements of Nashville, who filed their original bill against the Governor; the Secretary of State, Ike B. Stevens; the Speaker of the Senate, A. L. Todd, and the Speaker of the House, Seth M. Walker, on August 21, 1920.

The bill set forth alleged facts in connection with ratification of the amendment, which, it was claimed, was in violation of the State Constitution, a provision prohibiting action by the General Assembly on any amendment to the Federal Constitution unless such General Assembly should have been elected after the submission of such amendment.

SOUGHT TO RESTRAIN.

The petitioners prayed that each official be enjoined from taking any steps to proclaim, declare or certify the adoption of the suffrage amendment by the General Assembly, then in special session, and from taking any affirmative action with reference to the alleged illegal action of the special session which undertook to ratify the amendment. The bill was filed in chancery court of this county and a fiat for a preliminary injunction was obtained.

An amended and supplemental bill was filed August 23 against the same defendants, individually and in their official character, and also against the clerks of the two houses of the Legislature. In the supplemental bill certain additional alleged illegal acts were set forth. Circuit Judge Langford issued a fiat for the writs of injunction as prayed in the supplemental bill.

No answer or other pleadings were filed to the bills, nor was any hearing ever had before the chancellor or before Judge Langford.

FIAT IS GRANTED.

A petition for certiorari and supersedeas was presented on the night of August 23 by certain of the defendants to D. L. Lansden, Chief Justice of the Tennessee Supreme Court, at his residence, and after hearing argument by Frank M. Thompson, State Attorney-General, the Chief Justice issued a fiat.

The Attorney-General on the following morning advised Gov. Roberts the action of the Chief Justice left the entire matter open. He also advised the Governor that it was his power and duty to certify the Legislature's action on the suffrage amendment to Washington as having been duly performed.

"Thereupon," it was alleged, "a certificate of some sort was executed by the defendants, Roberts and Stevens, and sent by Stevens to the Secretary of State at Washington," the result being that two days later, August 26, Secretary Colby, of the Department of State at Washington, proclaimed ratification of the suffrage amendment by the necessary number of States, Tennessee being the thirty-sixth State. The amendment thus became a part of the Constitution of the United States.

ASK REVERSE ACTION.

The complainants during December, 1920, filed a motion before the Tennessee Supreme Court to dismiss and quash the writs of certiorari and supersedeas granted by the Chief Justice because the application for the writs was made and the writs issued without notice to opposing counsel, or without excuse for such failure to give notice, constituting a violation of Rule 10 of the Tennessee Supreme Court, and further, that a member of the Supreme Court was without jurisdiction to grant the writs.

The argument of the complainants as to the jurisdiction of the Chief Justice was based on the law of 1907 creating the Court of Civil Appeals, the court—if any—to which the complainants contended the petition for the writs should have gone.

It has always been the policy of the Supreme Court, the complainants contended, to construe the 1907 law as conferring jurisdiction on the Court of Civil Appeals in every case which does not clearly fall within certain exceptions, among which are cases involving the "statutes of Tennessee." The complainants contended the case was not one involving the constitutionality of a "statute."

"If there was one insistence above another made by the learned Attorney-General throughout the controversy over the passing of the proposed Nineteenth Amendment," the complainants' counsel urged, "it was that the Legislature was not passing a 'statute' in dealing with the ratification resolution, and, therefore, the constitutional provisions relating to the passage of bills did not apply."

"It therefore follows," the brief continues, "that the application was improperly made to a justice of this court, and that the assumption of jurisdiction by Mr. Justice Lansden was a mistake on his part and his action in granting the fiats and the writs issued thereon, absolutely void."

**Preventive Medicine.**

The tendency of medical science is toward preventive measures. It is easier and better to prevent than to cure. Pneumonia, one of the most dangerous diseases that medical men have to contend with, often follows a cold or attack of the grip. The cold prepares the system for the reception and development of the pneumonia germ. The longer the cold hangs on, the greater the danger. Take Chamberlain's Cough Remedy as soon as the first indication of a cold appears so as to get rid of it with the least possible delay. It is folly to risk an attack of pneumonia when this remedy may be obtained for a trifle.—[Advertisement.

# FLOOD CONTROL WORK ORDERED.

*Pescadero-Bee River Cut to be Begun Tomorrow.*

*Los Angeles Contractors Are Equipped for Task.*

*Spring Menace to be Lifted in Imperial Valley.*

[EXCLUSIVE DISPATCH.]

EL CENTRO, April 9.—With finances for the completion of the Pescadero-Bee River cut in Lower California assured, the directors of the Imperial Irrigation District today ordered Shearer & Crowley, Los Angeles contractors, to take up the work on the cut, where it was discontinued last December, when money available for the work was exhausted.

It is estimated that the completion of the cut will cost about $80,000, but to provide for any circumstance, a loan of $100,000 has been arranged with the First National Bank of Los Angeles, through the agency of Leroy Holt, an El Centro banker. Under the provision of the loan agreement the Los Angeles financial institution will honor irrigation district warrants drawn against this work when they are indorsed by banks of Imperial Valley.

Under the provisions of the contract for the completion of the work it must be finished not later than June 1. It was partially because of the fact that the Los Angeles contractors had a large amount of equipment in the valley that they were given the contract. They expect to put about 150 teams and a large force of men on the work Monday, and to employ as many men and as much equipment as can be accommodated in order to complete the cut before the spring floods start running in the Colorado.

The Pescadero-Bee River cut has been the subject of a heated controversy between the various interests in Imperial Valley for a long time, a number of hydraulic engineers having declared it impractical and not of sufficient value as a flood protection measure to justify the expenditure of such a large sum of money.

The cut was provided for in the 1921 budget proposal by General Manager Cronholm for the irrigation district, and, in arguing in favor of this item, he stated that besides cutting off about fifty miles between the Ockerson Levee and the Gulf of California, the cut would relieve the Volcano Lake, Saks and Ockerson levees of the menace of the flood waters of the Colorado, besides eliminating the danger of the flooding of thousands of acres of land in the Lower California peninsula.


**A Farmer Cured of Rheumatism.**

"A man living on a farm near here came in a short time ago completely doubled up with rheumatism. I handed him a bottle of Chamberlain's Liniment and told him to use it freely," says C. P. Rayder, Patten Mills, N. Y. "A few days later he walked into the store as straight as a string and handed me a dollar, saying 'Give me another bottle of Chamberlain's Liniment; I want it in the house all the time, for it cured me.'" [Advertisement.



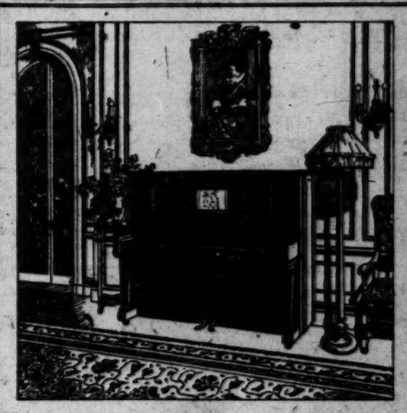

*The*

# DUO-ART REPRODUCING PIANO

The complete triumph scored by the Duo-Art in its comparative recital with Alfred Cortot at Philharmonic Auditorium on Friday, April First, establishes it beyond the shadow of a doubt as the greatest of all reproducing pianos. The fact that the Duo-Art is the only reproducing mechanism that can be obtained in the world's greatest piano—the Steinway and also in the famous Weber, Steck, Wheelock and Stroud instruments, gives the prospective purchaser the widest range of makes and prices in making his selection.

Henry Hadley, Associate Conductor of the New York Philharmonic Society

which will appear at Trinity Auditorium on April 21st and 22nd (and in San Diego, April 20th.)

Makes Records for the Duo-Art Exclusively

*Tickets on Sale at Our Box Office for*

The Mission Play with Frederick Warde, at San Gabriel Mission. April 14th.

L. A. Oratorio Society at Philharmonic Auditorium, April 14th.

The Woman's Symphony Orchestra, at the Ambassador Ball Room, April 18th.

All Trinity Auditorium Attractions.

Helen Kloke, "Dramatic Interpreter," at Ebell Club, April 29th.

May McDonald Hope Concert at Ebell Club, April 18th.

The Zoellner Quartet at Ebell Club, April 25th.

*And for Various Other Attractions*

**Geo. J. Birkel Co.**

*"The Steinway House"*

446-448 SOUTH BROADWAY



***Newspaper Readers***

*regard the want-ad pages of THE TIMES as a convenience, just as they do the telephone book or the city directory.*



THE OWL DRUG CO.

AN INTRODUCTORY FEATURE

*For Monday and Tuesday Only*

# 8x10-inch Enlargements

Hand Colored in Oil

# 60c

The price of hand-colored enlargements in oil in most places costs from $1.50 to $2.00, exclusive of the enlargement. The Owl's regular price, which includes the enlargement, is $1.35.

Monday and Tuesday at all the Owl Drug Stores, to introduce the quality of our coloring work, we will make for you from your favorite negative an 8x10 enlargement, hand-colored in oil, for the exceptionally low price of 60 cents.

**Lowered Developing and Printing Prices are now in effect:**

Rolls of 6 or 8 films developed for 10c; rolls of 10 or 12 for 15c.

2 1-4 x 4 1-2 Prints 4c and others in proportion.

**Our Dark Room Equipment**

is modern and complete. This department employs 25 people, including skilled experts for every phase of the process. They are prepared for both quality and speed.

*All work is guaranteed. If prints are either too light or dark, they will be done over without charge.*

**The Owl Drug Co**

BETTER DRUG STORES

8 Stores in Los Angeles

1 Store in Pasadena 1 Store in San Diego

Telephones 10869—Main 869.

The Times Free Information and Resort Bureau
Corner First and Broadway

In the accommodation and benefit of persons seeking interesting routes of travel, desirable hotels and rest, recreation and recuperation at the seashore or in the mountains. Particulars are furnished by competent attendants and by correspondence to the general public regarding rates and attractions of railroad and steamship lines, hotels and pleasure and health resorts. Descriptive circulars and transportation literature are kept on hand for inspection and distribution. This service is absolutely free. Literature may also be obtained at the Times Branch Office, 615 South Spring Street.

PERSONS CONTEMPLATING VISITING LOS ANGELES ARE PRIVILEGED TO HAVE THEIR MAIL ADDRESSED TO THE BUREAU.

Resorts

Yosemite Lodge—open April 15!

Yosemite's Springtime, with daily auto service to the world-famous Big Trees, is now further signalized by the opening, on April 15, of

*Yosemite Lodge*

Central buildings and lodge dining-room, with exceptionally good table service on the American plan, and charming detached redwood cabins, with or without private baths ($5 to $7.50 a day).

*Yosemite Lodge Annex*

Smart tent-cabins under the pines, with public privileges of the Lodge, and a new, special cafeteria service equaling in quality and preparation the food of the Lodge dining-room ($3.50 a day, American plan).

There's no better investment than a visit to Yosemite in Springtime!

*For reservations at Yosemite Lodge, Yosemite Lodge Annex, or Sentinel Hotel, telephone, call or write*

YOSEMITE
National Park Co.
PAUL L. BEEMER, Agent
317 So. Spring Street Telephone 11009
*Write for free Illustrated Folder*

ALPINE SANATORIUM
Alpine, SAN DIEGO, Calif.
In the foothills, 30 miles east of San Diego—2250 feet elevation.
*The most ideally situated and completely equipped sanatorium in a climate that has no equal for the cure of TUBERCULOSIS.*
Address 456-57 Spreckels Bldg., San Diego, California.

CASA LOMA, Redlands, Cal.
Hotel in a Garden in the Heart of the Orange Groves at Smiley Heights.
Famous Dixie Log Cabin Grill on the Grounds.
Splendid Trout Fishing in Vicinity. Very Attractive Summer Rates.
Golf—Tennis—Croquet—Billiards—Music
Personal Direction
BARRY C. HERVEY PROPRIETOR

WARNER HOT SPRINGS
"THE YEAR-ROUND RESORT"
Beautiful mountain scenery, hot sulphur baths, invigorating climate. Easily reached at all times. Tourists will find agreeable quarters. Take Murrieta Stage from 5th and Los Angeles Sts. Phone Pico 2530. Direct to Warner Hot Springs. Stage leaves Los Angeles 9:30 and 10 a.m. every day. Rate, $6. Recreation and Relaxation—summer and winter. Write for booklet to Geo. M. Wentworth and B. Kerr, Warner Springs, California.

Mt. LOWE Mile High Year 'Round Resort
World's Greatest Mountain Scenic Trolley Trip

THE SIMPKINSON 141 N. Madison Ave., Pasadena. Fair Oaks 791.
Beautifully furnished, large, light rooms, with or without bath. Best of service. Quiet, but close in. Low summer rates.

VENICE SUNDAY, MAY 1st, 1:30 P.M.
HOSIERY SHOW
100 BEAUTIFUL GIRLS

BEVERLY HILLS HOTEL AND BUNGALOWS —RATES EFFECTIVE APRIL 1st—Am. Plan. Rooms with lavatory from $3 per day—one person. From $15 per day—two persons. Rooms with bath from $7 per day—one person. From $17 per day—two persons. Beautiful time of year at Beverly Hills NOW. Phone 60304.

HOLLYWOOD MOUNTAIN VIEW INN 5956 Hollywood Blvd. All outside rooms. Steam heated, family hotel. Reasonable rates. Phones: Holly 1986; 579987.

Superb Routes of Travel

Yosemite and Mariposa Big Trees
VIA THE HORSESHOE ROUTE
Seven-Passenger Pierce Arrow Auto Service daily from Merced commencing April 15th.
"Just Like Going in Your Own Car"
For tickets, seat reservations and everything necessary for the trip see PECK-JUDAH, 623 So. Spring St. Phone Main 1799.

Personally Conducted Auto Sight Seeing Trips in So. California
Hour Starts GOLDEN STATE AUTO TOURS
This Ad is intended to reach the 100,000 newcomers to our wonderful city, asking them to take the biggest $1.00 sight-seeing trip in California. Starting daily from Rosslyn Hotel, 455 S. Main St., at 9, 10, 11 a.m. and 4 p.m., it's a 25-mile trip, showing all the beautiful residential district of Los Angeles, Chinatown and the business section. This is an hour and a half trip.

SAN DIEGO
3 DAY EXCURSION 3
ALL EXPENSE AUTO TOUR $30.00
Includes all points of interest en route. Trips to Tia Juana—Around the harbor and sightseeing in San Diego.
Leaves the H. G. STEVENS CO. office at the OWL DRUG CO., SIXTH AND BROADWAY, every Friday at 8 o'clock a.m.
Phones, 65930 and Main 868.

COLYEAR'S FIREPROOF STORAGE
60577 645 SO. SAN PEDRO ST. MAIN 1107
STORE YOUR FURNITURE IN PRIVATE LOCKED ROOMS $1.50 PER MONTH
MOVING PACKING SHIPPING


## START TUNNEL JOB TOMORROW.

*Contractor Will Begin Work on Second Street.*

*Ceremonies Planned to Mark First Bite of Shovel.*

*Great Tube Will be Finished in Fifteen Months.*

With elaborate ceremonies, the construction of the Second-street tunnel will be started at 2 o'clock tomorrow afternoon at Second and Figueroa streets, the exercises to be participated in by Mayor Snyder, the Board of Public Works, members of the City Council, the Business Men's Co-operative Association and the Second-street Tunnel Association, all of which have labored long to bring about this great public improvement.

A giant steam shovel will be the center of interest in the day's proceedings, and to the sound of music and the cheers of the citizens present, it will be lowered into the embankment and begin its work of digging the million-dollar tube to link the business section of the city and the tremendous western residential territory.

There will be speeches tomorrow afternoon by Mayor Snyder, President Orra E. Monnette of the Business Men's Co-operative Associations, and Mrs. Nellie D. Gleason, one of the pioneers in the long fight of more than fifteen years to bring about the improvement. Rev. James D. Francis will open the day's exercises with prayer.

Invitations to the ceremonies have been issued by the Business Men's Co-operative Association, signed by President Monnette and Secretary and Managing Director George M. Babcock and J. Hansel Wood, chairman of the committee of arrangements of the association; and by the Second-street Tunnel Association, signed by President W. L. Riley and Mrs. Gleason, secretary. The Board of Public Works yesterday also adopted a resolution inviting the general public to attend the ceremonies.

The work to be started tomorrow afternoon will continue night and day, Contractor John Hayes says, until the tube is completed within the time limit set of fifteen months. The contractors say that except for unforseen delays, the tunnel will be in complete operation by July 4, 1922.


ALTAHOE INN
LAKE TAHOE, CAL.
Season May 28 to Sept. 15. Write for rates and folders. HOTEL VENDOME, San Jose until May 15.
FRED W. TEGELER, Prop.

LOWE'S CAMP
BIG BEAR LAKE
Pine Knot P. O., San Bernardino County. Housekeeping cabins and hotel accommodations. Free camping grounds.

San Francisco Hotels

WHEN YOU GO TO SAN FRANCISCO STOP AT THE HOTEL STEWART
On Geary St., just off Union Square, close to everything worth while. Good accommodations at moderate rates. Breakfast, 50c, 60c, 75c; Lunch, 75c; Dinner, $1.25 (Sundays, $1.50). Municipal car passes the door. Stewart Motor Bus meets principal trains and steamers. It is advisable to make reservations in advance of arrival.

"A home in a hotel".
Cecil Hotel
San Francisco
Fine Forty-five Post St.
One block from St. Francis. An hotel operated for those who love home. Modern in construction and charming in appointments. The rates based on the American Plan are reasonable, and special weekly and monthly rates quoted.
Mrs. D. E. Morris, Proprietor W. H. Gerlick, Manager

Travel
YOUR VACATION
North Cape Cruise
JUNE 25
From New York
S.S. "Emperor of India"
(Kaiser-i-Hind)
18,000 tons displacement
Newfoundland, Iceland
North Cape, Norwegian Fjords
British Isles, Holland
Belgium
Rates $850 and up
Raymond & Whitcomb Co.
505 Title Insurance Bldg., Tel. Broadway 2546
RAYMOND-WHITCOMB TOURS & CRUISES

Travel by Steamship
THE ADMIRAL LINE
Ticket Office. Cor. 5th and Spring (Alexandria Hotel)
Telephones: Main 7882 or 13533.
S.S. GOVERNOR sails 10 p.m., Apr. 12 For SAN FRANCISCO.
Thru Sailings Tues., Thurs., Sun., for San Francisco, Seattle, Victoria, Tacoma.
San Diego, Every Mon., Wed., $4.50.
Mexico: S.S. SENATOR, Mar. 18.
Berth and Meals included in all Fares.

AUSTRALIA
Honolulu, Suva, New Zealand
The Palatial Passenger Steamers
R. M. S. "Niagara," 20,000 Tons
R. M. S. "Makura" 12,500 Tons
Sail from Vancouver, B. C.
For fares and sailings apply Can. Pac. Ry., 605 S. Spring St., L. A., or to Canadian Australasian Royal Mail Line, 440 Seymour St., Vancouver, B. C.

Australia
OCEANIC STEAMSHIP CO.
Fast U. S. Mail S.S. SONOMA, VENTURA, 10,000 ton Lloyds A1 register. Delightful Service. Sydney Short Line—Samoa—Honolulu. Quickest passage, lowest rates. Pacific Tours. $525 first class. Ventura sails May 3rd. Sonoma sails May 31st. A. M. Culver, 217 So. Spring St., Los Angeles, or Oceanic Bldg., 2 Pine St., San Francisco.

AMERICAN TRAVEL BUREAU
WHITE FLYER LINE
STR. HUMBOLDT
TO SAN FRANCISCO, $12 TO $15.
Direct connection to Portland.
Railroad and Steamship Tickets.
517 South Spring Street. Tel. 62185.

CATALINA In All the World No Trip like this.
Two Days, all expense, included. Transportation, Room & Meals. Glass Bottom Boat Trip. $10
Tickets, 6th and Main Sts. Phone Pico 26.


## PRESSMEN VOTE NOT TO STRIKE.

(Continued from First Page.)

United Typothetae of America believes that the deliberate and repeated fabrication by labor-union representatives as to the attitude of the United Typothetae of America on the proposed shorter work week now warrants and demands such of its members as are under no contract to the contrary to take the most vigorous and positive action in defense of their already expressed refusal to agree to any reduction in working hours."

The result of the printers' strike, which began last Thursday when seventy-five members of the local chapter of the International Typographical Union walked out upon refusal of the master printers to accede to their forty-four-hour week demand, will be that instead of being 85 per cent "open shop" the commercial printing business of Los Angeles will be on at least a 99 per cent "open shop" basis. This was the statement made by Seneca Beach, manager of the local Master Printers' Association, last night, in reviewing the strike developments for the week.

In all of the seven printing establishments in which the strike was resorted to, the effort has resulted in failure. Last night the Pressmen and Feeders' Union, which had been partially pledged by its delegates to join the compositors in their strike, voted not to do so. It is understood that the engravers, binders and the members of the other allied printing crafts have also decided not to take part in the nation-wide printing trades strike called for May 1, of which the present struggle in Los Angeles was the local forerunner.

All of the establishments in which a strike has been called by the linotype operators and the hand men have been keeping up to their schedule in spite of the action of the men. The Wayside Press, where the largest number went out, is turning out a slightly larger volume of work daily since the strike than prior to it. Similarly, in the other strike centers, Fletcher Ford Company, Typographical Service Company, Western Linotype Company, California Composition Company, C. G. Vincent and Company and W. C. Mann, the master printers have been able to maintain practically full forces and to continue with their work as if there had been no strike.

A few of the men in the McBride Printing Company struck yesterday, but their places will be filled by others when the office opens tomorrow morning.

Mr. Beach says that the strike has served the purpose of making the master printers more than ever determined to have nothing to do with the "closed shop" and that by their failure the union men have very seriously damaged their cause at a time when they needed to be extremely cautious in wasting their resources and in opposing the public will.

The demand of the Typographical Union is for a forty-four-hour week, with pay on the basis of forty-eight hours a week, the scale demanded being $46 for day work and $49 for night. They also seek time and a half for overtime.

## RECEIVER APPOINTED FOR MAXWELL MOTORS

[BY A. P. NIGHT WIRE.]

DETROIT, April 9.—H. Ledyard Mitchell, president of the Maxwell Motor Company, was appointed its receiver today to facilitate reorganization. The company's obligations are set forth as $16,000,000.

The decree of the United States District Court defines property to be sold and specifies it must bring at least $10,818,000.

Amalgamation of the Maxwell and Chalmers Motor Companies is to be effected when claims against the Maxwell Company are satisfied.

## STEEL MILLS IN OHIO INCREASE PRODUCTION

[BY A. P. NIGHT WIRE.]

YOUNGSTOWN (O.) April 9. Steel mill operations in this district will be increased next week, particularly in sheet and tin mills, according to schedules given today.

## DEAD IN FRANCE; IS COMING HOME.

*Man Believed Slain Two Years Ago on Way to See His Wife in Yakima.*

[BY A. P. NIGHT WIRE.]

YAKIMA (Wash.) April 9. After mourning for two years for her husband, S. R. Cutler, reported by the War Department as having died in France, his wife, a telephone operator, received a message from him at Minneapolis, saying he was alive and leaving at once for this city. Mrs. Cutler last saw her husband three years ago in Los Angeles, when he left for Camp Lewis. She believes that due to shell shock or other injury he lost knowledge of his identity, which also was unknown to the War Department. Mrs. Cutler has received from the government insurance on her husband's life for the past two years.

## ARCTIC BOAT IS LAUNCHED.

*Schooner Bowdoin to Carry Explorer MacMillan.*

*Egg-Shaped Hull to Stave Off Clinging Ice.*

*Equipped with Oil Engine and Set of Sails.*

[BY A. P. NIGHT WIRE.]

EAST BOOTH BAY (Me.) April 9.—The schooner Bowdoin, built to carry Donald B. MacMillan, the explorer, on his next Arctic voyage, starting in July, was launched here at noon today.

The ship's hull is egg shaped with nothing to which ice can cling. Under sufficient pressure from the floes, the Bowdoin, instead of being crushed, should lift out of the water and be carried along with the pack, and as safely slip back when the pressure is relieved.

MacMillan, who was chief lieutenant to Peary on his successful expedition to the North Pole, plans to pass through the dangerous Fury and Hecla Strait, on the west side of Baffin Bay, where former expeditions have been lost or turned back and to explore a stretch of 1000 miles of the Baffin west shore, on which it is believed no white man has ever set foot. It is said to be the longest strip of unexplored coast in the world.

The Bowdoin is 80 feet, 10 inches in length; 18 feet, 2 inches beam, and 9 feet, 6 inches draft, with a total displacement of 118 tons. She is of the knockabout auxiliary schooner type equipped with a forty-five-horsepower crude oil burning engine, an installation which the explorer hopes will insure him a cruising radius virtually unlimited by the use of whale oil to supplement the regular fuel supply.

The schooner will have a generous spread of canvas to enable her to sail home when clear of ice should the fuel supply give out.

The expedition is planned to cover two years, but may be prolonged.

The party will consist, besides Dr. MacMillan, of an engineer, three scientists and a cook, all of whom will be carefully selected.

The Bowdoin is to be completely stocked and provisioned by the last of June and will start north the first week in July.

## SERVICE MEN SELECTED.

*Twelve Resident Here to Get Vocational Training.*

Twelve ex-service men, resident here, have been awarded vocational training under the Rehabilitation Act, and should apply at once to the local office of the Federal Board for Vocational Education, 360 Wilcox Building, says a notice sent out yesterday. They will receive $100 a month and the training they elected to take. They are: William Frank Adams, Jay Raymond Bassett, Neil Campbell, Steven A. Crandall, Harry Abraham Hamilton, Joseph Kanem, William G. Max, Paul Miller, Charles F. Moore, Harry Vincent Pond, Marion T. Rousey and Carey J. Williams.


For $1.45 With This Ad
we will repair your American WATCH
in any broken condition, for $1.45
Written guarantee issued by us for 2 years.
WOOD BROS.
We buy diamonds and watches.
631 S. Spring St. Watchmakers, Jewelers

Take Care of Your Eyes
YOUR EYES EXAMINED GLASSES COMPLETE $2.40
¶ A *scientific examination* of your eyes, a *pair of spherical glasses*, for either reading or for distance, in a *suitable frame, complete* for $2.40. All lenses to order. One week only.
¶ *Cylindrical glasses, gold or shell frames, torics, fancy shapes and double vision glasses correspondingly low*, and the best of all is the *good correction I give you.*
¶ *Proven Ability* and *Confidence* is the *Basis* upon which *Discerning People* select their *help* and *advice* in time of *trouble.* If *Your Eyes* are *troubling you let me care for them.* I will tell *you the facts about* them and *Your Own Eyes* will tell the *balance* of the *story.* It's the *particular people* who appreciate my service. Twenty-one years of dependable service in Los Angeles. No "drops."
¶ The ease of my method of fitting you is *worth your consideration.* I make *your glasses neat, stylish* and the *best of all*, give you *real eye comfort.* It's worth having.
¶ If it is *good, careful, painstaking, conscientious work* you want, *I'll give it to you.* It's the *only kind* that *counts* and *it lasts.* We are living in an age of *specialism*—when the *best* is *called* by *competition.*
C. N. HOPKINS, M. D.
Eye, Ear, Nose and Throat Specialist
Suite 201 Homer Laughlin Bldg.
315 South Broadway
Hours: 9 to 4. Wed. and Sat. Eves. 6 to 7


## DECLINE IS SHOWN IN WHEAT ACREAGE.

[BY A. P. NIGHT WIRE.]

WASHINGTON, April 9.—A reduction of between 2,000,000 and 6,000,000 acres planted in wheat as compared with last year was announced today by the Department of Agriculture.

Last year's crop of 337,000,000 bushels, however, has been exceeded but twice.

### THIEVES KILL CHINESE.

[BY A. P. DAY WIRE.]

NOGALES (Ariz.) April 9.—One Chinese merchant was killed, two other Chinese were so severely beaten that they probably will die, and six Mexicans were injured last night when thugs terrorized the southern section of the city of Hermosillo, capital of Sonora, Mex., according to Chinese consular advices at Nogales, Son., opposite this city. Robbery was said to have been the motive.


What Mary Garden Manager of the Chicago Grand Opera Co.

Says of the World-Renowned
Hallet & Davis Grand
*"The Hallet & Davis Small Grand is really a beautiful instrument and its characteristics of tone quality and touch and its equal scale and deep bass give splendid support to the singing voice."*
*Mary Garden.*

Hallet & Davis pianos may be seen and purchased at this store. Easy term payments may be arranged.

*Hallet & Davis Uprights $675*
*Hallet & Davis Grands $1250*

THE "HOUSE OF SERVICEABLE SELLING"
Barnes Music Co
PHONE 10788
321—325 South Broadway
LOS ANGELES, CALIFORNIA

VERMONT MAPLE SYRUP and SUGAR
GET THE GENUINE ARTICLE DIRECT FROM PRODUCER TO CONSUMER
Maple Syrup ..... $2.25 per gal.
Maple Sugar, in five and ten-pound cakes ..... 40c per lb.
MADLAM MAPLE COMPANY, Bristol, Vt.

THEY'RE OFF TODAY!
Los Angeles SPEEDWAY
FIVE CHAMPIONSHIP
AUTO RACES
Gates open at 11 a.m.
Band Concert at 12 noon.
First Race at 2 p.m.
*General Admission $1.50*
*Good Reservations on Sale at All Speedway Entrances*

World-Renowned

**Davis Grand**

Davis Small Grand is instrument and its char- quality and touch and deep bass give splen- singing voice."

Mary Garden.

be seen and purchased only at payments may be arranged.

is Uprights $675
is Grands $1250

SERVICEABLE SELLING"

s Music Co.

Broadway
CALIFORNIA

DAY!

ssion $1.50
e at All Speedway

# GOOD NEWS!

*The Big Discounts on High Grade Mattresses Continued Another Week*

Each new Whipple Special is more appreciated than the last.

So many have taken pleased advantage of last week's offer that we repeat it, giving everyone this splendid opportunity to save money on a high-grade mattress.

See these mattresses and you will appreciate the really wonderful bargains.

*Many Different Grades, Formerly Priced at From $9.75 to $38, Now Offered at*

**$5.95 to $27.00**

It Pays To Pay Cash

**WHIPPLES**

929 So. Broadway

## STORM LITTLE AID TO RANGE.

*Snow in Northern Arizona Will Help Sheep.*

*Work to Start Soon on Gila River Bridge.*

*Governor's Road Law Veto Will be Tested.*

[SPECIAL CORRESPONDENCE.]

PHOENIX (Ariz.) April 9.—The late storm helped ranges little, the amount of precipitation being small. Little damage is believed to have been done cotton shoots or fruit buds. Prescott, Jerome and Flagstaff report heavy snows which extended to the Salt River watershed, above the Roosevelt Dam.

The northern snows have assured summer feed for sheep, which now are being shipped from the plains. About 500,000 sheep remain in the south, but will be sent north as soon as possible.

YUMA (Ariz.) April 9.—Work is to be started at once on the building of piling approaches to the Wellton bridge across the Gila River, on the Yuma-Phoenix highway, with $30,000 appropriated by the Legislature.

The county will make another effort to dispose of $1,200,000 in county paving bonds. The last proffer secured no bid above 90. A part of the money to be secured is destined for the main thoroughfare eastward, but larger sums will be expended in securing a connection with the northern part of the county, with an appropriation also for cross roads in the north.

CLIFTON (Ariz.) April 9.—A movement has been started to attack the legality of Gov. Campbell's veto of parts of the omnibus road appropriation bill. The Governor's right, is questioned to veto anything save an entire legislative enactment, except in the case of the general appropriation bill, for which provision has been made by law. The matter is to be taken direct to the State Supreme Court.

## MIDDLE WEST NEWS IN BRIEF.

[EXCLUSIVE DISPATCH.]

DENVER, April 9.—Maj. Henry McAllister, 85 years old, father of Attorney Henry McAllister, Jr., of Denver, is dead at his home in Colorado Springs.

Mr. and Mrs. James B. Irving are planning a trip to Los Angeles next month and plan to make that city their permanent residence.

Henry Schwalbe and William Bona left Denver Wednesday by automobile for Los Angeles.

**DETROIT.**

DETROIT, April 9.—William E. Scripps is en route to Pasadena, where his mother, Mrs. Harriet J. Scripps, is reported seriously ill.

Mrs. A. Campau Thompson and Adele Hoffman have returned from several weeks' sojourn in Santa Barbara.

Mr. and Mrs. R. H. Wheeler and their little daughter, Virginia Louise, who have been visiting Mrs. Wheeler's parents, and Mr. and Mrs. William Dart, have gone to California, where they will reside in the future.

**OMAHA.**

OMAHA, April 9.—Mrs. Clara B. Riley, wife of Dr. Charles Lewis Riley, Friday filed suit for divorce, charging infidelity.

Dean Noyes, the fifteenth man in the city commissioner race, has asked a recount of the vote. Noyes was defeated by eighty-one votes.

Mrs. William Rothschild celebrated her ninetieth birthday Friday.

Joseph D. Coremann, 4-year-old son of Samuel Coremann, was killed by an automobile truck Friday.

George N. Aulabough returned Thursday from three months in the Arctic regions.

**ST. LOUIS.**

ST. LOUIS, April 9.—Sergt. William Button, St. Louis marine, died in Haiti Tuesday of malaria.

Mrs. Charles M. Polk, wife of an attorney and daughter of W. H. Lee, president of the Merchants' Laclede Bank, died Thursday.

Miss Adele Riesmeyer and Clifford Burkart will be married tonight.

Miss Lucy Graves Kuhn today married George Mellow.

Miss Virginia Ann Niedringhaus and Walter H. Hoffman were married today.

Miss Sabra Johnston has announced her engagement to B. T. Haggard.

Miss Eleanor Frech and James H. Heizel were married Thursday.

The estate of the late Otto F. Stifel, brewer, Friday filed suit against Frank R. Tate and Charles J. Cella for $5281 alleged due as taxes and rent on the Imperial Theater, which has been closed several years.

**DES MOINES.**

DES MOINES, April 9.—Mr. and Mrs. W. G. Hale have returned from a two months' sojourn in California, where they visited in Los Angeles and San Francisco.

Mrs. R. B. Likes and daughter, Mrs. Leo Weeks, and son, Robert, have returned to Des Moines from an extended stay in California. While there they visited Mrs. Stella Moore of Santa Monica and Mrs. Laura Weeks and Miss Rae Weeks of Los Angeles.

**ST. PAUL.**

ST. PAUL, April 9.—Invitations were issued Friday for the wedding of Miss Catherine McCahill, daughter of Mrs. McCahill, Lake City and St. Paul, and Franklin K. Lane, Jr., son of Mr. and Mrs. Franklin K. Lane of Washington, D. C. The wedding will take place Saturday, April 23, at Lake City.

Surrounded by eleven of her intimate friends, members of one of the first clubs ever organized by women in St. Paul, Mrs. Eugenie B. Farmer, Minnesota pioneer suffragist, Friday celebrated her eighty-sixth birthday with two parties instead of the usual one for such an occasion.

**MINNEAPOLIS.**

MINNEAPOLIS, April 9.—Mr. and Mrs. G. L. Heegaard and their daughters, the Misses Lois and Betty, Humboldt avenue, South, have returned from Pasadena, where they visited several months.

Mr. and Mrs. Henry B. Moore, (Mrs. Moore formerly was Mrs. William Donaldson,) who have been spending the winter in Pasadena and who now are at Coronado, expect to stay in California till June.

William Weisman has returned from an extended trip in the East, after spending several weeks with his family in Los Angeles.

Mr. and Mrs. J. F. McElroy have returned from Los Angeles, where Mrs. McElroy has been staying with her son, Everett, since December.

**KANSAS CITY.**

KANSAS CITY, April 9.—Dr. and Mrs. Karl Bryant and small son of Atascadero, Cal., will arrive Sunday to be the guests of the Dr. John Bryant in Independence.

Mr. and Mrs. John L. McLaughlin are entertaining Mrs. Chester H. Woolsey and daughter Ruth of San Francisco.

Mr. and Mrs. T. J. Brodnax have returned from spending the winter in California.

Mr. and Mrs. Howard P. Treadway have returned from Several weeks' stay in California.

**MILWAUKEE.**

MILWAUKEE, April 9.—John Eldred, pioneer real estate man, died at the home of his daughter, Mrs Mary MacLaren, at the age of 78. He was born in Milwaukee and was instrumental in developing many subdivisions for the city.

Gov. John Blaine, attended the funeral of James Thompson, Progressive leader, at Lacrosse, Friday. Many legislators also paid their respects to the Lafollette leader.

Mrs. Ben Hooper, president of the Wisconsin League of Women Voters, charges that the new institution for women at Taycheedah, was not outfitted correctly, and that the State has a "white elephant" on its hands.

**AKRON.**

AKRON, April 9.—Rev. Roscoe Graham of West Hill Congregational Church has married Louise Bauman of Canton, O.

George W. Slusser, 77 years old, for many years a resident of Akron, is dead.

Mrs. Sidney Strauss, has been divorced from Sidney Strauss, who served six months in the County Jail for manslaughter.

**INDIANAPOLIS.**

INDIANAPOLIS, April 9.—The board of directors of the Indiana Federation of Clubs has recommended that the $3000 surplus of war victory commission funds in Indiana be turned into the State endowment fund.

Mrs. Joseph G. Daniels, who has been spending the winter in California, has returned home.

Mrs. Scott L. Denny, has gone to Los Angeles, where she will be the guest of her daughter, Mrs. Harold Bailey, formerly Miss Dorothea Denny.

## VETERANS' REUNION.

**Three Hundred and Sixty-fourth Supply Company Men Will Meet.**

A reunion of the members of the Three Hundred and Sixty-fourth Supply Company Association will be held at the Elks' Hall in Santa Ana Saturday evening, the 16th. inst., to celebrate the anniversary of the discharge of the company from service. Arrangements for an elaborate program have just been completed and invitations will be sent to all former members. It is expected that more than 100 members will attend.

State Controller Chambers will deliver an address on State economics. Details of the celebration are in the hands of the executive committee of the association composed of Capt. Albert Rolling, George H. Platt, Robert W. Collins and Erwin F. Werner.

Anyone desiring transportation to the reunion is asked to communicate with Mr. Werner at 1017 Pacific Finance Building, phone Pico 3621.

## BLAMES RELATIVES.

**Mother, Seeking Custody of Screen Actress, May Charge Kidnaping.**

Mrs. N. E. Walton, mother of Eva Walton, known on the cinema stage as June Love, is making another attempt to obtain the custody of her daughter.

When Eva was 16 years old, she relinquished the stage to go to school. Judge Reeve of the Juvenile Court awarded her to the custody of her aunt, Mrs. H. J. Robinson of Berkeley, who was to educate her.

Mrs. Walton now asserts that she cannot locate her daughter. Yesterday in Judge Weyl's court she obtained a certified copy of Judge Reeve's order. In Berkeley she will file a complaint, she declared, charging Eva's uncle and aunt with kidnaping the girl. The father of the girl is Thomas R. Walton.

**His Hearing Restored.**

The invisible ear drum invented by A. O. Leonard, which is a miniature megaphone, fitting inside the ear entirely out of sight, is restoring the hearing of hundreds of people in New York City. Mr. Leonard invented this drum to relieve himself of deafness and head noises, and it does this so successfully that no one could tell he is a deaf man. It is effective when deafness is caused by catarrh or by perforated or wholly destroyed natural drums. A request for information to A. O. Leonard, Suite 111, 70 Fifth avenue, New York City, will be given prompt reply.—[Advertisement.

*Paderewski Plays His "Minuet Antique"*

ALL the fine delicate shadings of expression; the nuances; the phrasing; the dynamics and even the pedaling of the great artist are so faithfully retained, that the original beauty and artistry of his performance are heard again when this selection is played on

**The REPRODUCING APOLLO PIANO**

To hear this instrument is to concede that it represents a triumph of expression control. It reproduces with exactitude, the daintiest pianissimo, and all the finer shadings of expression. It is hard to believe that any instrument can be so human in its performance.

Among the noted pianists whose recorded music is played by the Reproducing Apollo, are: Paderewski, Hoffman, Leschetiz, Godowsky, Gabrilowitsch, Ganz, Busoni, Bauer, Fannie Bloomfield-Zeisler, and many others.

Not only will it bring to the home the master's interpretation of the great music of the world, but also artistic renditions of the humbler music; old familiar melodies; loved folk songs and hymns as well as the popular melodies of the day played by well-known pianists.

It will be a pleasure for us to show what the reproducing Apollo will do. This demonstration will, of course, be without obligation.

**PLATT MUSIC CO.**

One door N. of Orpheum
622 S. BROADWAY
OPEN EVENINGS
Phone 10103—Main 1150.

*Write or Phone for an Apollo Catalog*

*"For Better Music in the American Home"*

The Sun Drug Co

# The DUST-NO GARMENT BAG

**Store your winter garments in this air, dust and moth-proof container. Note the convenient side opening.**

Just one glance at the picture will prove the convenience of the DUST-NO Garment Bag. The side opening permits garments to be placed into and taken out of the Bag in a few seconds — almost as readily as hanging them up on hooks. Another strong feature is the color—blue duplex stock, white lined—which will prevent white and light colored garments from turning yellow. Now, when you are getting ready to don Summer garb, is the time to carefully store your Winter garments. The DUST-NO Garment Bag solves the problem. There is a size for every garment, and several garments can be stored in each Bag.

## SUN DRUG Prices on DUST-NO Bags

27x40 inches, for Children's clothes, Shirtwaists, Jackets, Suits, etc. Price ..... $1.60

27x50 inches, for Naval and Military Uniforms, Business, Outing and Dress Suits, Skirts, etc. Price $1.85

27x60 inches for Dresses, Coats, Cloaks, Gowns, Overcoats, etc. Price ..... $2.10

30x60 inches, for large Overcoats and other garments of unusual size. Price ..... $2.25

## Other SUN DRUG Items to Make Your Clothes Last Longer and Look Better

| | | | |
|---|---|---|---|
| Carbona | 20c, 30c, 60c, $1.00 | Universal White Shoe Dressing | 25c |
| Glovine | 35c | Bixby's Shuwite | 15c |
| Putnam's Dry Cleaner | 20c, 40c | Blanco | 25c |
| Purfex Cleaner | 25c | Peechee White Shoe Cleanser | 29c |
| Solvite | 30c | Everwhite | 25c |
| Elite Cleaning Pads | 10c | Wonder White Bag Cleaner | 25c |
| Moth Balls | 3 oz., 10c; 10 oz. 25c | Clothes Brushes | 50c to $5.00 |
| Napthalene Flakes, | 3 oz., 10c; 10 oz., 25c | Whisk Brooms | 25c to $1.50 |
| Cedar Flakes | 25c | Boston Clothes Brushes | 25c |

The Sun Drug Co.

*Twenty-five "Sun" Stores in California*

Long Beach Pasadena Avalon San Diego San Francisco

# Do You Value Your Hair?

—Would you part with one of nature's best gifts for a thousand or two thousand dollars—or for any set sum of money?

—Of course not. And why? Because a healthy, luxuriant growth of beautiful hair is a personal asset of every man or woman—a priceless endowment of nature.

## Prof. John H. Austin

**Hair and Scalp Specialist of Chicago**

—Who is now at Hamburger's, ASKS THIS QUESTION—

*What are You Doing to Save Your Hair?*

—Are you paying heed to the warning signs of nature — or are you passing them by unnoticed?

*Nature Warns You in Time*

—And constantly reminds you of approaching baldness by—

**Dandruff** **Oily Hair**
**Falling Hair** **Split Hair**
**Itching Scalp** **Brittle Hair**

—Watch for these warning signals! Their very first appearance points to the time for action. Save your hair NOW.

*A Free Microscopic Examination*

—Will determine the exact cause of your hair and scalp troubles.

**Prof. Austin's Private Office Second Floor—Hamburger's Hours 10 to 12 and 2 to 4**

—Both men and women invited to take advantage of a FREE MICROSCOPIC EXAMINATION of the hair and scalp. Women need not take down their hair.

**Prof. Austin has spent over forty years in active practice and research work in conditions of the hair and scalp and during the past five years at Hamburger's has taught thousands of people how to save their hair. His advice in your case will be well worth while.**

## Prof. Austin Says:

*"I do not use an ordinary microscope. I use one of the most powerful optical machines known to science. There is no microbe so small that its presence cannot be detected. Once the cause is known, the relief is a matter of course.*

*"But you must be fair with me, with Nature and with yourself. You must not wait until you are entirely bald. That means that the parasites have done their work. There is nothing left for me or for Nature to work on. The hair roots are dead. It is when the hair begins to fall that you should seek help.*

*"The use of mange cures, dandruff cures, hair tonics, vaseline and elixirs is like taking medicine without knowing what you are trying to cure.*

*"Let me find, classify and destroy the bacteria before they destroy the hair roots. Nature will fight long and well, and if given help at the right time will replace the lost hair with new, stronger, thicker and more beautiful hair. I have been successful in many cases of patchy baldness where the papillae, or hair roots, were still alive. I can help you."*

**Private Office—Second Floor—Hamburger's**

# MULHOLLAND IS RATED AT TOP.

*Los Angeles Engineer Among Leaders of Profession.*

*Is Classed with Goethals of Panama Canal Fame.*

*American Association Pays Honor to Local Man.*

William Mulholland, chief engineer of the department of public service, is receiving a remarkable tribute in the course of an investigation which is being conducted by the American Association of Engineers to find out who are the most highly respected engineers in the various branches of that profession.

Questionnaires have been submitted to the deans of the various engineering and scientific schools of America and Mr. Mulholland, as the results are being tabulated, is being ranked among the world leaders in his profession.

The first bulletin issued with the standing of the men whose names have been mentioned with sufficient frequency to place them at the recognized top of their work reached Los Angeles yesterday. The undertaking is regarded by members of the local chapter of the national organization as not only one of the most interesting investigations ever made among the great practical professional men of this country, but also as a remarkable tribute to this city through the standing which it gives to Mr. Mulholland.

His name is placed alongside that of Goethals of Panama Canal fame, Edison, and the other wizards of engineering in its varying phases.

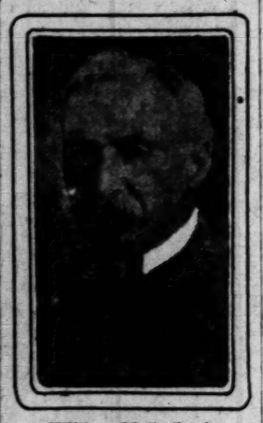

William Mulholland.

AQUEDUCT BROUGHT FAME.

Entirely aside from the recognition which is being given to Mr. Mulholland for his construction of the great Los Angeles Aqueduct, the bulletin, with its brief list of men of towering accomplishment, serves to bring into the limelight some of the most dazzling figures in a profession which has been called by Hoover "the empire of the unexpected."

Of course Herbert Hoover is listed among the leading mining engineers of the world, and John Hays Hammond with him, a man of world-wide renown. However, one of the most interesting facts connected with Mr. Hammond, and one which has been almost forgotten, is brought to light again by the bulletin. Mr. Hammond was once sentenced to death for being involved in political activities in the Transvaal, was able to have his sentence changed to fifteen years imprisonment, and finally got off entirely by paying a modest fine of $125,000.

THEN HE GOT BUSY.

It was after he had paid that fine that he really and truly got down to work for a living.

Others whose names appear in those approved by the experts include:

C. P. Steinmetz, consulting engineer of the General Electric Company; Elihu Thompson, inventor of electrical welding and responsible for more than 500 of the most valuable electrical patents; Orville Wright, the first man to fly in a heavier-than-air machine, and inventor of the system of control used on all airplanes today; John Brashear, most famous living manufacturer of astronomical instruments; J. A. L. Waddell, bridge construction expert; J. F. Stevens, chief engineer of the Panama Canal, 1905-07, and head of the American railway mission to Russia; Gustav Lindenthal, builder of bridges in every important country of Europe and America, and E. G. Acheson, assistant to Edison for many years and inventor of carborundum, siloxicon, Egyptianized clay and the method employed in making graphite.


THE WOMAN'S SHOP
(In a Man's Store)

Out-of-Town Patrons Use Our Personal Mail Service

WOMEN'S SPRING
TOP COATS

NEW SPORTS COATS OF CAMEL'S HAIR IN NATURAL AND BROWN. THE GENUINE, SOFT, SILKY FABRICS THAT ARE SO DESIRABLE AND SMART FOR SPRING WEAR.

$60 TO $110

PLAID POLO CLOTH TOP COATS $59.50

COVERT TOP COATS
SPRING GREYS—MAN TAILORED—SILK LINED. $49.50

ENGLISH TWEED COATS
THREE-QUARTER SPORT MODELS. $60.00

WHITE POLO COATS
DISTINCTIVELY NEW $39.50 & $59.50

ALSO A WONDERFUL SHOWING OF SPORTS CAPES

"Desmond's"
SPRING NEAR SIXTH


# MAY SHUT OFF FOREIGN GOODS.

*Tariff Duties Effective Soon, Scheme of Congress..*

*Some Opposition to Plan Seen in Middle West.*

*Older House Leaders Believe Long Fight Ahead.*

[EXCLUSIVE DISPATCH.]

WASHINGTON, April 9.—To prevent a flood of importations and the filling up of American warehouses with foreign goods, the Ways and Means Committee is planning on bringing in a joint resolution providing that all duties in the permanent tariff bill will be effective from the date of introduction of the bill.

It is believed that this measure can be passed quickly both in the House and Senate, and it will prevent what has occurred in all other tariff changes: the glutting of the American market with foreign goods to get in ahead of a higher protective tariff. About the only opposition is from the backers of the emergency tariff on some of the staples like wheat and wool, who believe that such a provision applicable to the permanent tariff would, in part, at least neutralize the benefit of the emergency measure designed to offer protection to the products of the soil at once.

MAY OPPOSE PLAN.

Senator McCumber and some of the other Senators from the Middle West may oppose the plan unless they can be assured that it will work no hardship on the wheat raisers of the Middle West. They fear that if the permanent tariff rates are to prevail from the date of the introduction of the bill there will be only a month or so for the higher emergency tariff rates to apply, and are inclined to oppose this result.

Chairman Fordney of the Ways and Means Committee said today that the permanent tariff bill would be ready to introduce in the House by May 1, and that it would not require more than a month to pass it through the House. It is believed that the Senate Committee on Finance will speed up its tariff hearings and that the new permanent tariff bill will become a law by July 1 at the latest.

It is because of the belief of the older House leaders that the tariff will be a fight of many months that they are insisting on the tariff rates finally adopted being effective as of the date of introduction of the bill. They hope to be able to get the cooperation of the emergency tariff men, but if not, will attempt to steam-roller them into line.

## TRUCKING CHARGES WILL BE REDUCED.

[BY A. P. NIGHT WIRE.]

SAN FRANCISCO, April 9.—The San Francisco Team and Auto Truck Association announced today that if a 7½ per cent wage reduction in the building trades, recently decided upon by arbitration, went into effect their charges for teaming would be reduced from $12 a day to $11 and for auto trucking from $35 a day to $32.50.

The wage reduction was to have gone into effect Monday, but the arbitration board announced today that on account of new questions the change would not become effective until some time after the next board meeting on April 28.

## RAILROAD ACCIDENT DEATHS INCREASE.

[BY A. P. NIGHT WIRE.]

WASHINGTON, April 9.—Railroad accidents resulted in the death of 2644 persons for the quarter ending September 30 and injury of 17,947 as against 1763 killed and 14,738 injured for the same quarter in 1919 and 2429 killed and 16,446 injured for the third quarter of 1918, according to a report issued today by the Interstate Commerce Commission.

## NEW YORK DRIES UP; LIQUOR HARD TO GET.

[EXCLUSIVE DISPATCH.]

NEW YORK, April 9.—Drinks could be obtained by appointment only in New York City today by persons who had no home stocks, according to reports from all boroughs.

More arrests were made, increasing the total to about 275. The surface supply of liquor had disappeared. It was no longer on shelves behind or under bars or in restaurants. The little that remained in public houses was locked up tight.

## ALASKA GALE RAGES; THREE HURT IN SLIDE.

[BY A. P. NIGHT WIRE.]

ANCHORAGE (Alaska) April 9.—Three men were injured and two engines, two cabooses, a snowplow and a span of the bridge at Turnagain Arm swept into the gulch by a snowslide at Mile Forty-nine last Tuesday, according to word received here today.

One of the worst gales in local history is reported.

## HEALTH ADVOCATES WILL AID CAMPAIGN.

[BY A. P. NIGHT WIRE.]

WASHINGTON, April 9.—Nine national health organizations, at a meeting here today, pledged to Brig.-Gen. Charles E. Sawyer, President Harding's physician, their cooperation in his task of working a plan for government aid in health work.

**Tempest Fatal to Spaniards.**

[BY CABLE AND ASSOCIATED PRESS.]

MADRID, April 9.—Great damage has been done along the Mediterranean coast of Spain by a terrific tempest, according to dispatches from Valencia, Castellon de la Palana and Alciante. Three fishing boats have disappeared with their crews, but few details of the devastation done by the storm have been learned.

**WHARTON BARKER DIES.**

[BY A. P. DAY WIRE.]

PHILADELPHIA, April 9.—Wharton Barker, "middle of the road" Populist candidate for President of the United States in 1900, died at his home here early today, aged 75 years.

## INDICTMENT AGAINST McNAMARA STANDS.

GOVERNMENT STILL MAINTAINS INDIANAPOLIS CHARGES, SAYS ATTORNEY.

[BY A. P. NIGHT WIRE.]

INDIANAPOLIS (Ind.) April 9.—John J. McNamara, who is to be released May 10 from the penitentiary at San Quentin, Cal., where he is serving a sentence for murder in connection with the dynamiting of the Llewellyn Iron Works and the Los Angeles Times Building in Los Angeles in 1910, is still under indictment in Federal court here, U. S. Dist.-Atty. Van Nuys announced today. Mr. Van Nuys said he was not prepared to say what action the government would take in McNamara's case.

McNamara was indicted here nearly a year after his trial at Los Angeles on the murder charge. He was indicted with other members of the International Association of Bridge and Structural Iron Workers, several of whom were convicted on the charge of conspiracy in transporting dynamite and were sentenced to terms in Leavenworth prison.

**Painters Won't Accept Pay Cut.**

[BY A. P. DAY WIRE.]

SAN FRANCISCO, April 9.—An announcement by the District Council of Painters No. 8 that it would refuse to accept the 7 per cent reduction in wages recently ruled by the San Francisco board of arbitration was made last night. The reductions were ordered on the ground that the cost of living had fallen. The council stated that the board exceeded its authority.

**LEGISLATURE ADJOURNS.**

[BY A. P. DAY WIRE.]

DES MOINES (Iowa) April 9.—The thirty-ninth session of the Iowa Legislature adjourned at 1 o'clock this morning.

## SUSPECT HELD AS GIRL'S MURDERER.

[BY A. P. NIGHT WIRE.]

WILLIAMS, April 9.—A man giving the name of Joe Baca, and said to answer a description of the man who shot and killed Miss Alice Byxbee, a Fresno girl, in San Francisco, recently, was captured here today after he held a police detail at bay with an ax and then attempted suicide by cutting his throat when he saw that capture was certain. Physicians said he had a chance to live.

Baca said he came from Trinidad Colo., and had been here some time. His strange actions prompted the officers to seek his arrest on an insanity charge. He wore a hat with a Fresno merchant's name in the rim. He will be taken to Colusa for safe keeping.


The Barber Complexion Treatment And Feature Lifting Without Surgery

Removes wrinkles, heavy mouth lines and sagging jows. The only registered and patented.

ALL PARLOR WORK—Permanent hair parlor and theatre. First quality.
ROOT'N'AL destroys superfluous hair.
EXPERT MASSEURS.

Darling of the Gods Toilet Preparations

These creams require no massage.

Face Cream ..... $1.00
Face Bleach Cream ..... $1.00
Astringent Cream for Keeping Tissues ..... $1.00
Face Astringent Lotion ..... $1.00
Eucalyptus Hair Tonic ..... $1.00
Liquid Rouge; large ..... $1.00
Powder (white, flesh, Oriental, brunette) ..... $1.00

Postage Prepaid. Write for Booklets.

BESSIE L. BARBER, Complexion Specialist
832 West Seventh Street. Formerly of Brack Shops.
Established 1894



The Largest Retailer of Shoes West of Chicago

*It is the extensiveness of the display of Spring Footwear in the Baker Stores that makes it possible for us to serve so wide a variance of choice. For every desire and every need has been anticipated in our wonderful selection of New Modes. And if you will compare our prices—our quality—you will have the reason why we are "The Largest Retailer of Shoes West of Chicago."*

$8.50

B1223—A two-strap effect that is extremely popular, made of fine black kid, with lightweight turn sole and covered French heel.

$8.50

2241—One of our many attractive sport models—made of sturdy white Nubuck, also tan Russia calfskin. welt sole, military heel.

$5.00

1857—A very desirable moderately priced sport model, made of white canvas, with black leather trimming, also trimmed in brown. Neolin sole.

$10

1835—Sport model of fine white nubuck, trimmed with tan Russia calfskin, also trimmed with black kid, welt sole, white military heel.

$8.50

C1221—New spring model—a strap effect made of black kid; also in black satin, light turn sole and covered French heel.

$10

1621—A new grey slipper, made of fine grey Nubuck, with attractively perforated tip—welt sole and leather military heel.

$13.50

1204—Strictly hand made, turn sole slipper in the best of grey suede. Made with covered French heel; also Baby French heel.

$10

M1211—Here is a dainty little slipper of the best of brown suede, also in black suede and tan Russia calfskin, turn sole, covered French heel.

$12.50

B1213—A new conception of the strap slipper, in fine brown suede with brown kid strap, hand turned sole and covered French heel.

$5.00

C1837—A new oxford that is meeting with immediate approval. Made of white canvas. With military heel and Neolin sole.

$8.50

1869—Summertime oxford made of long-wearing white Nubuck with welt sole and white enameled military heel.

$10

D1203—Dainty strap effect in fine brown kid, made also in black kid. Welt sole and covered French heel. Also with Baby French heel.

G. H. Baker

629 South Broadway
451 South Broadway

410 South Broadway
323 South Spring St.

Los Angeles San Francisco

mplexion Treatment
fting Without Surgery
...
PARLOR WORK—Permanent hair waving, curling and fixing. First quality hair goods. BEAUTY PARLOR, downstairs, same store. EXPERT MARCELING.
During of the Gods Toilet Preparations
These creams require no massage.
...
Postage Prepaid.
Write for Booklets.
ER, Complexion Specialist
reet. Formerly of Brock Shops
Phone 1000

ring
es it
e of
has
n of
our
son
oes

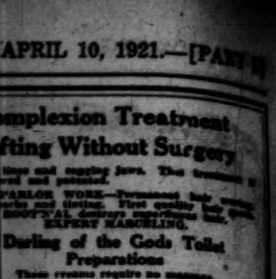

—Sport model of fine white reign- trimmed with tan Russia calfskin, trimmed with black kid, welt sole, military heel.

10

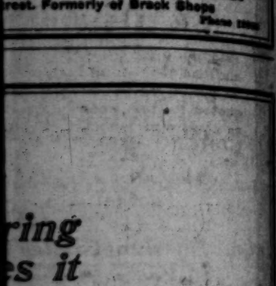

!?—Here is a dainty little slipper in est of brown suede, also in black and tan Russia calfskin, turn sole, d French heel.

10

3—Dainty strap effect in fine brown made also in black kid, light turn and covered French heel. Also with French heel.

Portland





Retiring From Business

# LIGHTING FIXTURES

35% Below Regular Prices 35%

THIS WEEK'S EXTRAORDINARY SPECIAL

## SPANISH WROUGHT IRON CANDELABRA FIXTURE

Adaptable for use with any style of Spanish architecture and one of the most beautiful and attractive of this popular period which our studios have turned out. The prices quoted for this week's quick selling are really ridiculous as compared with the intrinsic worth of this beautiful LIGHTING FIXTURE.

4 LIGHT FIXTURE $26.50, actual value $55.00
5 LIGHT FIXTURE $31.50 actual value $65.00
6 LIGHT FIXTURE $36.00, actual value $75.00

These magnificent CANDELABRA FIXTURES are finished in RUSTY IRON, GOLD HIGHLIGHTED AND POLYCHROME. There are only 15 and the prices which we have placed on them as this week's EXTRAORDINARY SPECIAL insure rapid sale. THE UNPRECEDENTED PRICE REDUCTION OF 35% APPLIES TO ANY OTHER ITEM ON DISPLAY IN OUR STUDIOS, AS WELL AS TO ANY FIXTURE MADE TO YOUR ESPECIAL ORDER. Installation guaranteed when desired and out-of-town orders given infinite care and attention.

NATIONAL FIXTURE CO. (Inc.)
733 South Broadway
SECOND FLOOR TAKE ELEVATOR TELEPHONE PICO 3576



The House of Everett
The Sign of a Good Tailor

# TAILORED-TO-ORDER SUITS

OUR REGULAR $55 to $70 VALUES

$39.50

FOR A LIMITED TIME

OUR FAMOUS FIRST CLASS WORKMANSHIP

ONLY HIGH GRADE LININGS and TRIMMINGS

We believe these suits cannot be duplicated by any other tailor in Southern California at anywhere near OUR price.

We KNOW that you will not find so great a variety of new Imported and Domestic Spring and Summer Suitings anywhere else on the Entire Coast—Hard and Unfinished Worsteds, Serges, Tweeds, Cheviots, Gabardines, Cassimeres and Novelties, in every conceivable shade and coloring, in the very newest patterns, stripes, plaids, herringbones and mixtures.

Every garment tailored-to-measure in our own daylight workshops, carries not only our label—your guarantee of satisfaction—but our REPUTATION—the keystone upon which our tremendous business was founded and is maintained.

Come and see these wonderful values.
Let us prove our eagerness to be "your tailor."

*Make Any Comparisons You Wish*
*WE THRIVE ON THEM*

The House of Everett
504 South Broadway
CUSTOM TAILORS to DISCRIMINATING MEN


## GOES TO FIGHT CUT IN TARIFF.

*Olive Association Secretary En Route to Washington.*

*Says Industry Threatened by Flood of Foreign Oil.*

*Adequate Protection Sought from Congress Board.*

J. J. Hoey, secretary of the California Olive Association, has gone to Washington, where he will do everything in his power to prevent a reduction in the tariff on olives. He left Los Angeles in response to telegraphic advices to the effect that the House Ways and Means Committee might cut down the protection considered essential to the life of the American industry. Before leaving, Mr. Hoey said:

"The flood of foreign olive oil that is beginning to flow into this country from the Mediterranean countries, actuated by a desire to renew the balance of trade with this country which they lost through the exclusion of their wines by the Volstead Act, threatens to undermine a great California industry.

"Olives are grown in thirty-seven out of the fifty-eight counties and the infant industry that is built upon them promises an annual income of $250,000,000 and employment of 50,000 people it is given the encouragement in its early days that will stimulate the planting of all available acreage.

"While the industry is based upon the canned ripe olive which is produced nowhere else in the world outside of California and Arizona, the fact that 50 per cent of the crop not of sufficient size or quality for canning, must be sold as oil makes it necessary to the life of the industry that this domestic oil should not be sold at a loss.

"The tariff originally asked by the industry and accepted by the Senate of 60 cents a gallon on bulk oil will not more than compensate the difference in cost of production in California and abroad. It will not prevent a considerable reduction in the present prices of olive oil. But it will save the California olive industry.

"The cost of producing a gallon of oil in bulk abroad in normal times ranges from 60 cents to 65 cents. The cost of producing the same amount of oil in California is $1.53. Americans will not labor for the pauper prices paid abroad. The California olive industry cannot pay American costs and sell for European prices. An adequate protective tariff is the only solution if California is to maintain its olive industry.

"It is therefore vital to every Californian interested in the State's welfare that he should bring every possible pressure to bear upon the lowerhouse at Washington to give the olive industry an adequate tariff."

## LENROOT CANDIDATES GET APPOINTMENTS.

[EXCLUSIVE DISPATCH.]

WASHINGTON, April 9.—Senator Lenroot of Wisconsin has won over his colleague, Senator La Follette, in their patronage controversy. Lenroot's victory came today in the appointment by President Harding of Claude Z. Luse of Peoria, Wis., to be United States Judge for the eastern district of the State, and William R. Dougherty of Janesville to be United States District Attorney for the western district.

Both these men were recommended by Senator Lenroot, and Senator La Follette had opposing candidates.

## FALL INVITED TO VISIT NORTHWEST.

[BY A. P. NIGHT WIRE.]

SEATTLE, April 9.—The Chamber of Commerce today forwarded to Secretary of Interior Fall a joint invitation signed by commercial organizations of Northwest cities to visit the Northwest and Alaska this summer.

The invitation expresses pleasure at the choice of Secretary Fall as a Cabinet officer, as "one who knows the problems of the West and is in sympathy with the hopes and aspirations of the western people for the development of their vast empire."

## SOCIALISTS GIVEN NO AID BY COURT.

[BY A. P. NIGHT WIRE.]

PITTSBURG, April 9. — Judge Swearingen of the Common Pleas Court today refused to grant a preliminary injunction to the Socialist party restraining city police officials from interfering in a proposed meeting of that organization to be held tomorrow.

The court held that it had no jurisdiction, as there were no property rights involved.


One of the best known Dentists in Los Angeles

Doctor Carr

Minimum Prices

| | |
|---|---|
| GOLD CROWNS 22k | $ 5.00 |
| PORCELAIN CROWNS | 5.00 |
| BRIDGE WORK | 5.00 |
| SET OF TEETH | 10.00 |

All operations without pain. Free examinations and advice. Special attention to extraction of teeth.

DR. CARR
230-31 O. T. Johnson Bldg.
Broadway at Fourth
Hours, 9 to 5:30. Phone 61585.
Sunday and Evening Appointments.


# OPERA.

## MONNA VANNA MATINEE.

MURATORE, GARDEN, OTHERS SHARE IN PLAUDITS.

By Edwin Schallert.

With Lucien Muratore vocally triumphant and Mary Garden the dominating figure in a pictorially eloquent setting, the lyric drama of "Monna Vanna," from the play of Maurice Maeterlinck, with music by the French composer, Henri Fevrier, was introduced with great eclat to the multitude of music lovers who gathered for the single matinee of the Chicago Opera Company yesterday at Philharmonic Auditorium. The performance outranked perhaps even "Carmen" in point of attendance. The house was literally, as well as figuratively, crowded to the doors, and the reception to the artists attained the highest pitch of enthusiasm.

Following the impressive scene in Principalle's beautifully pictured tent the bursts of applause reached a remarkable climax. Curtain call after curtain call brought before a vibrantly appreciative public Mr. Muratore, Miss Garden and Giorgio Polacco, the conductor. Miss Garden indicated that much of the acclaim belonged to the influence of the director, by giving him an affectionate pat on the cheek, which drew forth cheers of delight.

The advent of a musical work, founded on so well-known a literary play as "Monna Vanna," was, of course, fraught with especial interest. Recognizedly, the drama represents one of the prime achievements of the Belgian mystic. While, in its final hazy solution, it has been considered defective as a production, "Monna Vanna" has always enjoyed a certain vogue.

Fevrier's score adheres rather closely to the general plan of the drama. Its weaknesses are consequently about the same. It never penetrates the real surface of emotion, and is inclined to be deceptive even in its superficial beauty. Still it is highly refined—what one might term "nice" music—after the manner of Massenet, or Saint-Saens, with a dash of Debussy impressionism.

It sketches the action and feeling with pleasant and at times grandiose lines of tone, and leaves much to the imagination. Weighed in the balance against the Maeterlinck drama it quite equalizes the play's weight and potency.

Muratore's singing in the second act will be long remembered. He gave strength and character to the role of Prinzivalle, the captain of the Florentine troops, who seeks as hostage the wife of the commander of the garrison at Pisa. His revelation of the idealism of the sensual warrior was accomplished with rare sincerity. Time and again did little gusts of applause break the action in response to some particularly attractive tone that he sent with shining brilliance to his hearers. All the rare depth, beauty and refinement of his intonation were luxuriously revealed, and regret was felt that so few passages are allotted to him in the final act.

Her great Flora in "L'Amore del Tre Re" left little space for a new triumph for Mary Garden. It was hardly to be expected that she would equal her previous revelation in the somewhat blurred portrait that Maeterlinck had drawn of Monna Vonna.

Miss Garden's gowning and interpretation of the heroine, were notable, however. Though hardly the traditional, they greatly enriched the pictorial beauties. Her first entrance suggested a painting by Titian. Rich too in soft warmth of color was her appearance in the second act against the background of Pisa and the purple tent of the Florentine victor.

The dramatic intensity of her part, ill-balanced as this seems, demanded much of her histrionic ability, and her portrayal was not always free from the machinated dexterity which she has at her command. Her voice showed at times sharp, one might say, violent and unmusical contrasts of coloring. But for all that there was the usual superb vibrancy in the energic vitality of her delineation.

Baklanoff covered a wide range of feeling as Guido Colonna. He was particularly magnificent in his dynamic struggle against the wishes of his father and the wife who would accede to the demands of Prinzivalle. Superb things he did in giving voice to contrasts in sentiment. His whispered tones possessed a mysterious appeal. He accomplished a truly potential feat in tonal variety.

Edouard Cortreuil attracted more favor as Marco Colonna than in the role of the king in "Lohengrin," and rose to some effective climaxes. Constantin Nicolay was successful as Trivulzio.

Even to the leaning tower and the illuminated campanile were realities in the view of Pisa presented as a picturesque background for the second and third acts. The rejoicing of the populace over the aid procured for them through Monna Vanna's sacrifice was pyrotechnical in the flares.

Polacco's direction was illuminating and forceful, and the orchestra shared in the general plaudits for their rendition of the prelude to the final act.

## "L'ELISIR D'AMORE" IS FESTIVE OPERA.

The close of the Chicago opera season was festively celebrated with the first local presentation of Donizetti's gay "L'Elisir d'Amore" last night at the Philharmonic Auditorium. The production drew a large attendance, which manifested its charmed approval for the stars, Alessandro Bonci and Frieda Hempel.

Music of the lightest and most sparkling character adorns the Donizetti score. There is much merry comedy, which was made especially engaging by the interpretation of Bonci and Vittorio Trevisan, the buffo. "L'Elisir" does not, however, afford opportunity for so much broad slapstick as does Rossini's "Barber of Seville." As a consequence its music is the principal allure.

Bonci revealed himself as perfectly schooled in the role of Nemorino, the somewhat disdained lover of Aldina, who to insure the permanence of that lady's affections purchases the "elixir of love" from the quack doctor, Duleamora. The tenor succeeded in getting quite as much fun out of his small bottle as does an antiprohibitionist nowadays. His singing again showed the rare excellence of his method and the richness of his vocal timbre. Beautiful indeed was his rendition of "Una Furtiva Lagrima." The bravos almost brought the seemingly tabu encore.

Florence Hinkle made a delightful picture as the coquettish Aldina. Her sunshiny tones, shaft-like at times in their brilliance, emphasized her prominence with the company as a singing artist. Flexibility of the highest order seems at times among her less prominent resources, but she offsets any deficiency in this respect by the glistening clarity, especially of her high notes. Few singers can both look and sing the bel canto roles as she does.

Giacomo Rimini made a good impression as Sergt. Belcore, the rival of Nemorino. He blended his voice very pleasingly with that of Bonci in the duet in the third act. Trevisan is perhaps even more clever than when last heard here, in the lightness of his comedying. The range afforded him was limited last night, but he evoked the smile with his rapid-fire recitatives, after the manner of the old Italian school.

## VETERANS CELEBRATE.

Soldiers Who Saw Lee Surrender Talk Over Old Times.

[EXCLUSIVE DISPATCH.]

LONG BEACH, April 9.—With several hundred in attendance, including six men who were present when Gen. Lee surrendered to Gen. Grant in 1865, Appomattox Day was celebrated in Long Beach by members of the G.A.R. and kindred organizations which met at Bixby Park today.

The morning was spent in renewing old acquaintances and making new ones. At noon coffee was served and attendants at the celebration enjoyed a real old-fashioned picnic dinner. The G.A.R. drum corps furnished music throughout the morning.

J. P. Carlin, patriotic instructor of the G.A.R., formally opened the celebration with a brief talk and introduced the Rev. Hardy E. Ingham, D.D., of Los Angeles, who was the principal speaker of the day. Commander Boggs then took charge of the celebration and A. V. Cole announced the program.

D. H. Binkley, W. H. Covert, J. F. Frankberger, J. W. Parmelee, J. S. Stoller and G. C. Lawson were those present at the celebration who actually witnessed the surrender of Gen. Lee to Gen. Grant at the Appomattox Courthouse in 1865.

Davenport $228.50 Rocker $118.00 Arm Chair $117.00

*There are two very good reasons for immediate selection of*

# Living-Room Furniture

—In the first place, the living-room furniture that you find here is now marked at less than present replacement prices—in the majority of instances. If we were to order a duplicate of the beautiful tapestry suite pictured above, we could not duplicate its alluring price.

—The other reason lies in the fact that these low prices apply—not to just a few pieces—but to every piece of living-room furniture comprising **"The Los Angeles Furniture Company's"** comprehensive stock. With such a variety of beautiful pieces from which to choose, no one should have difficulty in finding furniture of the style, coloring and price best suited to her needs.

—The suite illustrated bears the name of a well-known manufacturer—a name associated with furniture of the highest order. It is made with web bottoms, full spring arms, serpentine front and loose spring cushions—with seventy-two springs in each cushion! These pieces come in beautiful tapestry and may be purchased singly or en suite.

—Other suites in overstuffed style offer a choice of tapestry, velours and frazee cloth, in plain or brocaded effects. The Period suites of cane and mahogany have luxurious spring filled cushions, with rich brocaded silk and velour upholstery. Many single pieces likewise carry attractive new prices, as well as the bedroom and dining-room furniture.

*Liberal Credit Terms Extended*

Furniture Carpets Draperies Stoves
Los Angeles Furniture Co.
The Oldest Home Furnishing House in Los Angeles
720-722 South Hill Street



STATEMENT OF THE OWNERSHIP, MANAGEMENT, CIRCULATION ETC., REQUIRED BY THE ACT OF CONGRESS OF AUGUST 24, 1912.

of The Los Angeles Times, published Daily and Sunday
(Insert title of publication.) (State frequency of issue.)
at Los Angeles, California, for April 1, 1921. (State whether for April 1 or Oct. 1.)
(Name of postoffice and State.)

State of California, } ss.
County of Los Angeles, }

Before me, a Notary Public in and for the State and county aforesaid, personally appeared Harry Chandler, who, having been duly sworn according to law, deposes and says that he is the Editor, and General Manager of The Los Angeles Times (State whether editor, publisher, business manager or owner.) (Insert title of publication) and that the following is, to the best of his knowledge and belief, a true statement of the ownership, management (and if a daily paper, the circulation), etc., of the aforesaid publication for the date shown in the above caption, required by the Act of August 24, 1912, embodied in section 443, Postal Laws and Regulations, printed on the reverse of this form, to wit:

1. That the names and addresses of the publisher, editor, managing editor, and business managers are:

| NAME OF— | POSTOFFICE ADDRESS— |
|---|---|
| Publisher, The Times-Mirror Company, | Times Building, Los Angeles. |
| Editor, Harry Chandler, | Times Building, Los Angeles. |
| Managing Editor, Harry E. Andrews, | Times Building, Los Angeles. |
| Business Manager, Jacob Baum, | Times Building, Los Angeles. |

(If there are none, so state.)

2. That the owners are: (Give names and addresses of individual owners, or, if a corporation, give its name and the names and addresses of stockholders owning or holding 1 per cent or more of the total amount of stock.)

Marian Otis Chandler, 2380 Hillhurst Drive, Los Angeles.
Harry Chandler, Times Building, Los Angeles.
Harry E. Andrews, Times Building, Los Angeles.
Chandis Securities Company, a Corporation, Times Building, Los Angeles.
F. X. Pfaffinger, Times Building, Los Angeles.
Samuel M. Harding, Trustee, 1111 Merchants' National Bank Building, Los Angeles.
Mrs. Mabel Otis Booth, 519 Occidental Boulevard, Los Angeles.
A. M. McPherron, Courtenay, Los Angeles.
Mrs. Ella D. Bonsall, 1340 Crown Hill street, Los Angeles.

3. That the known bondholders, mortgagees and other security holders owning or holding 1 per cent or more of total amount of bonds, mortgages or other securities are: (If there are none, so state.) None.

4. That the two paragraphs next above, giving the names of the owners, stockholders and security holders, if any, contain not only the list of stockholders and security holders as they appear upon the books of the company, but also, in cases where the stockholder or security holder appears upon the books of the company as trustee or in any other fiduciary relation, the name of the person or corporation for whom such trustee is acting is given; also that the said two paragraphs contain statements embracing affiant's full knowledge and belief as to the circumstances and conditions under which stockholders and security holders who do not appear upon the books of the company as trustees, hold stock and securities in a capacity other than that of a bona-fide owner; and this affiant has no reason to believe that any other person, association, or corporation has any interest, direct or indirect, in the said stock, bonds, or other securities than as so stated by him.

5. That the average number of copies of each issue of this publication sold or distributed, through the mails or otherwise, to paid subscribers during the six months preceding the date shown above is: 95,784
(This information is required from daily publications only.)
Net Paid Average Sunday Circulation 136,346

HARRY CHANDLER,
(Signature of editor, publisher, business manager or owner.)

Sworn to and subscribed before me this 7th day of April, 1921.

T. L. CHAPIN,
Notary Public.

[SEAL.]
Form 3526—Ed. 1910.
(My commission expires Nov. 9, 1923.)



$15 WATCHES MONTGOMERY BROS. Jewelers 4th and Broadway

The Huge Audience

which reads TIMES' Want-ads is made up of readers of all newspapers. When-ever a want arises the citizen of Southern California buys a TIMES.

# THE TIMES PAGE of BASEBALL and LATE SPORTING NEWS

## SERAPHS STING RAINIERS AGAIN

*Angels Run Hog Wild with Bat in Third Inning.*

*Wahoo Sam Crawford is a Host Unto Himself.*

*Lefty Dumovich Shows Real Stuff as Heaver.*

BY HARRY A. WILLIAMS.

History repeated again for the fourth time this week with Los Angeles on the luxuriant end of a 6-to-4 score. This makes five in a row for the Seraphs.

The Siwashes were stung as usual, and are beginning to look like the league papoose. They preened their plumes in the spring, only to wear pin feathers in the regular season. They are the only known Indians with a regular moulting period.

Give the Siwashes as big a lead as the Republicans had over the Democrats in the last election, and the Angels would beat them out by one precinct.

By the second inning yesterday, people were betting solid gold coins against nickel-plated corkscrews on the Siwashes. That is, mentally. No coins actually changed hands and no corkscrews passed from hand to bottle. The gambling metaphor is used merely to depict how superb the Siwashes looked. At this point they looked as fine as flour, but later became as loose as ashes. The flour proved to be dust. Dust thou art, and to dust thou shalt return, or words to that effect, were originally written of the Siwashes, and the remark still stands.

VICIOUS ATTACK.

Opening with a vicious attack, Seattle had piled up a four-run lead before the end of the second, and sent Walter Knapp, alias Craig, alias Mud, to the shower bath. Knapp received such a baptism of fire that he needed to cool off. This bird joined the Angels under an assumed name, not desiring to dishonor his relatives if he failed to make good. Then when he made a good showing against the Cubs, he switched from Craig to Knapp, only to have the Siwashes change his name to Mud. Whether he really belongs to the Mud family, or something simply went wrong with him, remains for time and events to prove.

Anyway, Seattle was booming along four runs to the good with Duke Kenworthy's voice booming away on the third base line with his war whoops bouncing off the right field bleachers in the form of echoes. The Duke has a trick voice that echoes, and in this way he is able to do the work of two coaches. This is hardly right, but we won't raise a protest as all the Siwashes are getting out of the series is a few scrambled echoes of how good they looked last spring.

SOME ECHOES.

Then in the third there were new and larger echoes, resounding echoes of six Angel swats in a row. Fours runs across in one lump, a tied score and Rocky Schorr inundated by billows of baseballs. Killefer, Zeider, Carroll, Griggs, Crawford and Lindemore were the six runners, and Wahoo's shot, a double, sent the third and fourth runs across in one bundle.

Two innings later, Crawford drove in what proved to be the winning tally. Sam's single in the eighth started another run, which came under the head of excess profits and required a revenue stamp. Sam sure had his eye on the ball. Yesterday Mr. Crawford could have picked dum-dum bullets out of the air with the end of a billiard cue and knocked them through the corner knot hole.

FINISH WITH DAILEY.

Kenworthy followed the caving in of Rocky Schorr by finishing up with Joe Dailey, a studious young man, who engages in a moment of profound meditation and silent prayer before letting loose with the ball. He allowed only four hits, but they were arranged in a way to do some damage.

Nick Dumovich waded into the muddy eddies, where Knapp had floundered, and the left-handed lad stopped the stampeding Siwashes like a run-away flivver hitting the Hall of Records. Nick had a lot of stuff, and much support. He whiffed four, and displayed a good move to bases that resulted in one visitor being sniped at second. His shewing nicely rounds out the Powers pitching staff. He and Lyons are two of the new ones who can now be regarded as effectives.

Better than 7000 fish were out to see the doings, and it was a classy crowd with a few straw kellys blooming among the fields of brown derbies. Many of the brown derbies are now bumping over the last lap on the rim, and will be traded in on new alfalfa bonnets before next Saturday.

LANE IS THERE.

Lane opened boisterously with a double, scoring when Murphy slammed a hot triple to right. Eldred released Rod to the plate, with a sacrifice skyscraper to Crawford. In the second, Lindimore treated Stumpf's grounded by the laying on of hands, but the job required too many lays and Bill reached first. Elliott sacrificed, and Tobin beat out a hit to Lindimore. Schorr sacrificed Stumpf across with a fly to Crawford. Lane walked, and Wisterell singled, counting Tobin. Dumovich flat-footed to the firing line, and quelled the rumpus, Murphy boosting to Killefer.

This season's savage attack of the Angels never showed to better advantage this in the third. All six shots were solid, regular whizzbangs.

OH, YOU LINDY.

And how this bird Lindimore behaved around third. Two great stops in the ninth made the bugs forget his lone boot earlier in the day. Dumovich was hard pressed in this round with the Duke throwing in his heaviest reserves. Tub Spencer, rising like a Phoenix from the ruins of his stomachache, went to bat for Tobin at the start of the ninth, and laid a single up against the left-field wall. Paul Strand then went in to run where Tub had merely floated. Kenworthy, pinching for Dailey, flied to Carroll. Lane, who had reached first the first four times up, smashed a wicked one to Lindimore. Howard laid a heavy sleeve on that spiteful bit of horsehide, smothered it into the sod and with the other wing heaved to second, forcing Strand.

Waterzill rapped a clean single to left. Lane taking second. Bates went to the plate in lieu of Murphy, [illegible]

**COAST LEAGUE STANDING.**

| Club— | Won. | Lost. | P.C. |
|---|---|---|---|
| Los Angeles | 5 | 0 | 1.000 |
| San Francisco | 5 | 0 | 1.000 |
| Salt Lake | 2 | 0 | 1.000 |
| Sacramento | 2 | 2 | .500 |
| Vernon | 2 | 3 | .400 |
| Portland | 0 | 5 | .000 |
| Seattle | 0 | 5 | .000 |
| Oakland | 0 | 2 | .000 |

Yesterday's Results.

Los Angeles, 6; Seattle, 4.
Sacramento, 5; Vernon, 4.
San Francisco, 5; Portland, 4.
Salt Lake, 8; Oakland, 5.

Ray rifled toward left. Lindimore leaned on the grounder with both hands, and jumped to third two hops ahead of Lane, forcing him for the final out. The score:

SEATTLE.

| | AB. | R. | H. | P.O. | A. | E. |
|---|---|---|---|---|---|---|
| Lane, rf, 2b | 2 | 1 | 1 | 2 | 1 | 0 |
| Wisterell, 3b | 5 | 0 | 3 | 2 | 3 | 0 |
| Murphy, 1b | 4 | 1 | 0 | 12 | 0 | 0 |
| Eldred, cf | 3 | 1 | 0 | 2 | 0 | 0 |
| Cunningham, lf | 4 | 0 | 1 | 0 | 0 | 0 |
| Rumpf, ss | 3 | 1 | 1 | 4 | 2 | 0 |
| Elliott, 2b | 2 | 0 | 1 | 1 | 2 | 0 |
| Tobin, c | 3 | 1 | 1 | 4 | 1 | 0 |
| Schorr, p | 0 | 0 | 0 | 0 | 2 | 0 |
| Dailey, p | 2 | 0 | 1 | 0 | 2 | 0 |
| Gibling, x | 1 | 0 | 0 | 0 | 0 | 0 |
| Middleton, rf | 0 | 0 | 0 | 0 | 0 | 0 |
| Spencer, xx | 1 | 0 | 0 | 0 | 0 | 0 |
| Strand, xxx | 0 | 0 | 0 | 0 | 0 | 0 |
| Kenworthy, xxxx | 1 | 0 | 0 | 0 | 0 | 0 |
| Bates, xxxxx | 1 | 0 | 0 | 0 | 0 | 0 |
| Totals | 32 | 4 | 10 | 24 | 14 | 1 |

x—Batted for Elliott in eighth.
xx—Batted for Tobin in ninth.
xxx—Batted for Spencer in ninth.
xxxx—Batted for Dailey in ninth.
xxxxx—Batted for Murphy in ninth.

LOS ANGELES.

| | AB. | R. | H. | P.O. | A. | E. |
|---|---|---|---|---|---|---|
| Killefer, cf | 4 | 1 | 2 | 4 | 1 | 0 |
| Zeider, s | 3 | 2 | 2 | 2 | 3 | 0 |
| Griggs, 2b | 4 | 1 | 1 | 2 | 3 | 0 |
| Griggs, 1b | 3 | 1 | 1 | 4 | 0 | 0 |
| Crawford, rf | 4 | 1 | 3 | 3 | 0 | 0 |
| Lindemore, 2b | 4 | 0 | 1 | 2 | 0 | 0 |
| Wyckoff, 2b | 4 | 0 | 1 | 2 | 0 | 0 |
| Sheehan, c | 4 | 0 | 1 | 7 | 0 | 0 |
| Knapp, p | 3 | 0 | 0 | 0 | 0 | 0 |
| Dumovich, p | 3 | 0 | 0 | 0 | 2 | 0 |
| Totals | 32 | 6 | 11 | 27 | 9 | 1 |

SCORE BY INNINGS.

| | 1 | 2 | 3 | 4 | 5 | 6 | 7 | 8 | 9 | |
|---|---|---|---|---|---|---|---|---|---|---|
| Seattle | 2 | 0 | 1 | 0 | 0 | 0 | 0 | 1 | 0 | 4 |
| Base hits | 2 | 0 | 2 | 0 | 1 | 0 | 0 | 1 | 3 | 10 |
| Los Angeles | 0 | 0 | 4 | 0 | 1 | 0 | 0 | 1 | 0 | 6 |
| Base hits | 1 | 0 | 4 | 0 | 1 | 0 | 1 | 2 | 3 | 11 |

SUMMARY.

Three-base hits—Murphy, Rumpf, Eldred. Two-base hits—Lane, Killefer, Crawford, Nichof. Batted in runs—Wisterell, Murphy, Crawford, 3; Schorr, Carroll, Griggs, Nichof. Sacrifice hits—Elliott, Eldred, Schorr, Carroll. Struck out—By Dailey, 2; by Schorr, 1; by Knapp, 1; by Dumovich, 2. Bases on balls—Off Schorr, 1; off Knapp, 1; off Dumovich, 2. Runs responsible for—Knapp, 2; Schorr, 4; Dailey, 2. Four hits, 4 runs, 14 at bat, off Knapp in 1 2-3 innings; 7 hits, 4 runs, 14 at bat, off Schorr in 2 2-3 innings. Charge defeat to Dailey, credit victory to Dumovich. Double play—Dailey to Rumpf to Murphy. Hit by pitched ball—Lane by Dumovich. Time of game—1h. 55m. Umpires—McGrew and Eason.

## SEALS COME FROM BEHIND AND GRAB.

[BY A. P. NIGHT WIRE.]

SAN FRANCISCO, April 9.—San Francisco won its fifth straight victory from Portland today, 5 to 4. Coming from behind, the Seals overcame a three-run lead in the fifth inning through four hits, and in the seventh frame scored the winning run on Caveney's and Ellison's doubles. The score:

PORTLAND.

| | AB. | R. | H. | P.O. | A. | E. |
|---|---|---|---|---|---|---|
| Genin, rf | 4 | 0 | 0 | 0 | 0 | 0 |
| Wolfer, lf | 4 | 0 | 0 | 2 | 0 | 0 |
| Krug, 2b | 3 | 1 | 0 | 4 | 4 | 0 |
| Peri, cf | 4 | 1 | 1 | 3 | 0 | 0 |
| Poole, 1b | 4 | 0 | 2 | 9 | 0 | 0 |
| Butler, 3b | 4 | 0 | 0 | 0 | 2 | 1 |
| Fisher, ss | 4 | 0 | 0 | 2 | 3 | 0 |
| Young, ss | 0 | 0 | 0 | 0 | 3 | 0 |
| Pillette, p | 2 | 0 | 0 | 0 | 1 | 0 |
| Johnson, p | 1 | 0 | 0 | 0 | 0 | 0 |
| Totals | 32 | 2 | 3 | 20 | 13 | 1 |

SAN FRANCISCO.

| | AB. | R. | H. | P.O. | A. | E. |
|---|---|---|---|---|---|---|
| Fitzgerald, rf | 4 | 1 | 1 | 0 | 1 | 0 |
| Kelly, cf | 3 | 0 | 0 | 2 | 0 | 0 |
| Caveney, 3b | 3 | 0 | 2 | 1 | 2 | 0 |
| Ellison, lf | 3 | 0 | 1 | 3 | 1 | 0 |
| O'Connell, 1b | 3 | 0 | 1 | 11 | 0 | 0 |
| Kane, 2b | 3 | 0 | 0 | 1 | 2 | 0 |
| Walsh, 2b | 4 | 0 | 2 | 4 | 2 | 1 |
| Koehler, c | 3 | 2 | 0 | 6 | 0 | 0 |
| Couch, p | 3 | 1 | 1 | 1 | 1 | 0 |
| Totals | 31 | 5 | 11 | 27 | 11 | 2 |

SCORE BY INNINGS.

| | 1 | 2 | 3 | 4 | 5 | 6 | 7 | 8 | 9 | |
|---|---|---|---|---|---|---|---|---|---|---|
| Portland | 2 | 0 | 1 | 0 | 0 | 0 | 0 | 0 | 0 | 4 |
| San Francisco | 0 | 0 | 1 | 0 | 1 | 2 | 1 | 0 | 0 | 5 |

SUMMARY.

Innings pitched—By Pillette, 4 1-3. Stolen base—Poole. Two-base hits—Cox, Ellison, 2; Walsh, Caveney, 2. Sacrifice hits—Krug, Kelly. Bases on balls—Off Pillette, 3. Struck out—By Couch, 5; by Johnson, 2. Double plays—Kane to Walsh to O'Connell, 2; Krug to Poole. Runs responsible for—Couch, 3; Pillette, 4; Johnson, 1. Charge defeat to Johnson.

## JENKINS'S HIT STARTS BEES TO A VICTORY.

[BY A. P. NIGHT WIRE.]

SALT LAKE, April 9.—A batting rally started by Pinch Hitter Joe Jenkins in the eighth inning today permitted the Bees to come from behind and win the second game of the season, 8 to 5. The Oakland pitchers' support was ragged at critical stages. Arlett and Miller hit home runs. The score:

OAKLAND.

| | AB. | R. | H. | P.O. | A. | E. |
|---|---|---|---|---|---|---|
| Wille, rf | 4 | 0 | 1 | 2 | 0 | 0 |
| Pinelli, 3b | 3 | 0 | 0 | 1 | 3 | 0 |
| Cisser, cf | 4 | 0 | 1 | 3 | 0 | 1 |
| Miller, lf | 4 | 2 | 2 | 2 | 0 | 0 |
| Knight, 1b | 3 | 1 | 0 | 10 | 2 | 1 |
| Brubaker, ss | 4 | 0 | 0 | 2 | 3 | 1 |
| White, 2b | 3 | 0 | 0 | 0 | 3 | 1 |
| Koehler, c | 3 | 0 | 1 | 5 | 0 | 0 |
| Arlett, p | 4 | 0 | 0 | 1 | 1 | 0 |
| Totals | 30 | 3 | 5 | 26 | 15 | 3 |

SALT LAKE.

| | AB. | R. | H. | P.O. | A. | E. |
|---|---|---|---|---|---|---|
| Sand, 2b | 4 | 1 | 2 | 2 | 3 | 0 |
| Wilhoit, cf | 4 | 0 | 0 | 1 | 0 | 1 |
| Hauger, lf | 4 | 1 | 1 | 1 | 0 | 0 |
| Jourdan, 1b | 4 | 0 | 0 | 12 | 0 | 0 |
| Cravath, rf | 3 | 2 | 2 | 0 | 0 | 0 |
| Skiles, 3b | 3 | 0 | 0 | 1 | 1 | 0 |
| Lynn, c | 4 | 1 | 2 | 7 | 2 | 0 |
| Hagner, ss | 4 | 1 | 1 | 2 | 2 | 0 |
| Rieger, p | 2 | 0 | 0 | 1 | 4 | 0 |
| Gould, p | 0 | 0 | 0 | 0 | 0 | 0 |
| Jenkins, x | 1 | 0 | 1 | 0 | 0 | 0 |
| Laverenz, xx | 0 | 1 | 0 | 0 | 0 | 0 |
| Totals | 34 | 8 | 9 | 27 | 13 | 2 |

x—Batted for Rieger in eighth (singled.)
xx—Ran for Jenkins in eighth.

SCORE BY INNINGS.

| | 1 | 2 | 3 | 4 | 5 | 6 | 7 | 8 | 9 | |
|---|---|---|---|---|---|---|---|---|---|---|
| Oakland | 0 | 2 | 1 | 0 | 1 | 0 | 0 | 0 | 1 | 5 |
| Salt Lake | 0 | 1 | 0 | 2 | 0 | 0 | 5 | 0 | 2 | 8 |

SUMMARY.

Innings pitched—By Rieger, 8. Home runs—Arlett, Miller. Two-base hits—Miller, Sand, Skiles, Lynn, Hauger. Sacrifice hits—Pinelli. Struck out—By Rieger, 3; by Arlett, 5; by Gould, 2. Bases on balls—Off Rieger, 1; off Arlett, 1. Runs responsible for—Rieger, 3; Gould, 1; Arlett, 5. Credit victory to Rieger. Double play—Arlett to Knight to Koehler.

## NIGHT BIKE RACING IS SCHEDULED NOW.

With the Harry Williams trophy to reward the winner of the five-mile open, tandem paced event, the night bike racing season will open next Friday night at the Stadium. There will be no racing this afternoon.

The plant has been equipped with a lighting system providing for emergencies through having the lamps on four different circuits. The riders have been practicing for several nights and are now accustomed to the glare of the lights. Experts declare that racing at night is far more sensational than in the daytime.

## HUNTER IS A SURE VICTOR.

*But No One Knows Whether It Will be Bob or Doc.*

*Cousins Enter Finals in Golf Battle at L.A.C.C.*

*Thirty-six-Hole Tilt Today Will Settle It.*

BY PAUL LOWRY.

The clan of Hunter has a monopoly on the twenty-second annual golf championship of Southern California as a result of the semifinal matches played at Beverly Hills yesterday afternoon. Dr. Paul Hunter, State amateur champion, defeated E. S. (Scotty) Armstrong 7 up and 6 to play, the latter acknowledging defeat on the thirty-first hole, and Bob Hunter vanquished Nelson Barker of Coronado, 1 up, after a great uphill battle that went to the thirty-seventh hole.

IT'S ALL HUNTERS.

Today the Hunter cousins will settle their little question of supremacy in a thirty-six-hole fight, eighteen holes of which will be played this morning, starting at 10 o'clock, and eighteen in the afternoon, beginning at 2 o'clock.

Because of his brilliant and consistent play all during the week, inaugurated with the winning of the medal round with a scintillating 144, Dr. Paul Hunter is an odds-on favorite to capture the championship. Bob Hunter is a fighter. He demonstrated that quite forcibly against Barker yesterday. Until the thirtieth hole he was never up at any stage of the match, and at times he was two down. But he lacks that natural grace and ease which stamps Dr. Hunter with the mold of champion.

Against "Scotty" Armstrong, for years one of the toughest match players in Southern California, Dr. Hunter reeled off his customary gorgeous first nine holes yesterday, rounded the turn in 36 and was six up on Armstrong. This tells the whole story of their match. From this point on all Dr. Hunter had to do was to coast along and hold Armstrong even. His medal for the first eighteen holes was 71 and Armstrong's 77, the latter taking a 35 on the nine holes, and managing to get back one of the six holes which Hunter had him down.

Dr. Hunter gained another hole advantage on the third nine, but had his worst round of the entire tourney a 41. The State champion had trouble with his usual dependable irons, topping a shot to the seventh, where he took a six, and after a wonderful drive to the eighth, loosed a short pitch into the tall grass at the left of the green, and took five where he should have had an easy four.

IRON TROUBLE.

Armstrong had trouble with his irons, one time pitching dead to the pin and the next time being yards off the line. The sand traps, too bothered "Scotty," and on a couple of occasions he required two shots to get out of the pits. He was dormie seven after the thirtieth hole, which Dr. Hunter won with a long putt. Armstrong won the thirty-first with a birdie three. He was short on his iron shot to the next hole, and when the State champ laid his approach dead to the pin for a four and Armstrong's approach was short the latter conceded the hole.

The Bob Hunter-Nelson Barker, fracas was a bitter struggle all the way with the edge in favor of the Coronado man until the thirty-seventh hole, where he failed to give a long approach putt a chance to get up to the hole, and left himself one of those four-foot difficult side hill variety. Hunter, on the other hand, rolled his aproach to within six inches of the pin and was dead for a four. When Barker missed his four-footer the match was over.

After the thirty-first hole Barker was 1 up, and held the lead to the thirty-fifth, which Hunter won with a magnificent par four. Both had good drives to the hole. Barker used his brassie to reach the green and sliced into the rough at the right. Hunter chose an iron and landed twelve feet from the pin. This was the turning point of the match, for it gave Hunter an added confidence. Reaching the edge of home green in two he tried desperately to sink his long putt. The ball hit the lip and bounced over. This gave the spectators basked about the green quite a thrill, but they had another one a few minutes later. Barker rolled up his approach and sank the ball for an easy four. Hunter stroked his too hard, the ball jumped out of the cup, up into the air and fell back in while the hearts of his supporters pumped like trip hammers.

Barker's showing against a veteran like Bob Hunter is an achievement for which that sterling player deserves plenty of praise.

Before the championship match starts this morning there will be a battle between Bobs and Hay Chapman, San Francisco golf writers, and the scribes of the Los Angeles morning papers for the press golf championship of California. The north, as usual, is in for another beating.

THE SCORES.

The hole by hole scores of the Hunter-Armstrong match follow:

MORNING.

| Out— | | | | | | | | | | |
|---|---|---|---|---|---|---|---|---|---|---|
| Par | 4 | 4 | 4 | 4 | 4 | 4 | 4 | 4 | 4 | —36 |
| Dr. Hunter | 4 | 4 | 4 | 4 | 4 | 4 | 4 | 4 | 5 | —37 |
| Armstrong | 5 | 5 | 5 | 4 | 5 | 4 | 5 | 5 | 4 | —42 |
| In— | | | | | | | | | | |
| Par | 5 | 3 | 4 | 5 | 4 | 4 | 5 | 3 | 4 | —36 |
| Dr. Hunter | 5 | 4 | 5 | 5 | 4 | 4 | 4 | 3 | 4 | —36—73 |
| Armstrong | 5 | 4 | 5 | 5 | 4 | 4 | 5 | 3 | 5 | —35—77 |

AFTERNOON.

| Out— | | | | | | | | | | |
|---|---|---|---|---|---|---|---|---|---|---|
| Dr. Hunter | 4 | 4 | 5 | 5 | 4 | 5 | 4 | 4 | 5 | —41 |
| Armstrong | 5 | 4 | 5 | 5 | 4 | 4 | 5 | 4 | 5 | —41 |
| In— | | | | | | | | | | |
| Dr. Hunter | 3 | 2 | 4 | 4 | | | | | | —15—56—127 |
| Armstrong | 3 | 3 | 5 | 5 | | | | | | —16—57—134 |

MORNING.

| Out— | | | | | | | | | | |
|---|---|---|---|---|---|---|---|---|---|---|
| Bob Hunter | 5 | 4 | 5 | 5 | 4 | 4 | 4 | 4 | 4 | —41 |
| Barker | 4 | 4 | 5 | 5 | 4 | 4 | 5 | 3 | 4 | —41 |
| In— | | | | | | | | | | |
| Bob Hunter | 5 | 3 | 5 | 5 | 4 | 4 | 5 | 3 | 4 | —42—83 |
| Barker | 5 | 5 | 4 | 5 | 3 | 4 | 6 | 5 | 4 | —45—79 |

AFTERNOON.

| Out— | | | | | | | | | | |
|---|---|---|---|---|---|---|---|---|---|---|
| Bob Hunter | 6 | 3 | 4 | 5 | 5 | 4 | 4 | 4 | 4 | —39 |
| Barker | 5 | 4 | 5 | 5 | 4 | 4 | 5 | 4 | 4 | —40—79 |
| In— | | | | | | | | | | |
| Bob Hunter | 5 | 3 | 5 | 4 | 4 | 4 | 5 | 4 | 4 | —38—77 |
| Barker | 5 | 3 | 4 | 4 | 4 | 4 | 5 | 4 | 4 | —37—76—155 |

| | Out. | Total. |
|---|---|---|
| Bob Hunter | 4 | 162 |
| Barker | 5 | 162 |

The results in all flights follow:

Championship flight, semifinals—Dr. Paul Hunter defeated E. S. Armstrong, 7 and 6; Robert H. Hunter defeated Nelson Barker, 1 up, 37th hole.

President's cup flight, final round—J. T. Gilmer (4) defeated Leigh Carver (5), 2 and 1.

Vice-president's cup flight, final round—Tom McCall (10) defeated W. C. Darrow (8), 5 and 4.

Third flight, final round—Ed Bath (10) defeated W. H. Harper (10), 3 and 2.

Fourth flight, final round—L. W. Denham (8) defeated H. E. Bowen (12), 3 and 2.

Fifth flight, final round—J. W. Kelly (14) defeated J. R. Milton (8), 3 and 2.

Sixth flight, final round—W. R. Loads (8) defeated Dr. F. S. Hardin (12), 1 up, 21st hole.

Seventh flight, final round—B. F. Kerr (14) defeated W. L. Wilson (10), 1 up.

Eighth flight, final round—Ray Chapman (14) defeated Dr. J. McMillan (12), 3 and 2.

Ninth flight, final round—Homer Chapman (12) defeated W. Van Dyke (16), 1 up.

Defeated eighth flight, final round—J. M. Arwell (16) defeated W. W. Ralphs (6), 1 up.

Defeated eighth, third flight, final round—J. P. Alford (16) defeated J. R. Wilson (12), 1 up.

Defeated eighth, fourth flight, final round—A. B. Scott (16) defeated Victor Morgan (12), 1 up, 19th hole.

Defeated eight, fifth flight, final round—Dr. A. S. Burgess (14) defeated Albert Rose (10), 5 and 4.

Defeated eight, sixth flight, final round—J. P. Powers (18) defeated Dr. M. O. Byrd (8), 1 up, 19th hole.

Defeated eight, seventh flight, final round—A. B. McGeffee (12) defeated Luther Kennett (10), 1 up.

Defeated eight, eighth flight, final round—W. Arnett (18) defeated W. C. Brode (14), 1 up, 21st hole.

Defeated eight, ninth flight, final round—W. K. Parkinson (14) defeated A. H. Lasck (18), 3 and 2.

## HONORS FOR BLUE OARS.

*University of California Oarsmen Defeat Washington in Grand Race.*

[BY A. P. NIGHT WIRE.]

ABOARD SUB-CHASER 303, Oakland Estuary, April 9.—(By Wireless to the Associated Press.) The blue oars of the University of California varsity shell flashed across the finish line ahead of the long white paddles of the University of Washington boat on the Oakland Estuary today in the annual three-mile race for the intercollegiate rowing championship of the Pacific Coast.

California led from the start, with their greatest margin at about the two-mile point when they were almost a length ahead. At the Park street bridge, less than a mile from the finish, Washington started to sprint, shooting her stroke from 33 up to 36.

California met this spurt by a similar pace, Washington's sprint, with slight superiority in oarsmanship and the higher stroke enabled them to cut down all but five feet of the Blue and Gold lead. The official time for the winner was fifteen minutes and thirty-two seconds.

FIRST TIME.

Californias never before crossed the finish line first in a race against Washington for the coast varsity title. Since 1908, when the Blue and Gold and the Sun Dodgers' shells from Seattle first competed they have met six times and each time Washington or Stanford University has pulled across the water ahead. Today Stanford was not represented.

Both crews rowed practically the same style and for the first two miles made about the same pace.

Apparently a greater strength in the California boat accounted for its lead. The pace was described by experts as very fast throughout the race and averaged higher than any Coast title races during the past several years.

Oarsmen in shells showed excellent condition. Water and weather conditions gave no advantage to either crew.

After the race, following a western custom, the men of the losing shell rowed over to the Blue and Gold boat and gave the California men their white and gold rowing shirts in token of victory.

As a result of the victory the California eight will be sent East to row against Princeton University June 4 and to enter the big intercollegiate regatta at Poughkeepsie, N. Y.

The win also gave the Bears their third consecutive sport Coast championship of the year, the Blue and Gold football "wonder team" and the Bear basketball five having annexed the Pacific Coast conference titles since last fall. Thousands of spectators witnessed the race.

There were hundreds on tall shipyard ways and dry docks along the course, many on the idle Alaska fishing windjammers and other vessels moored on the estuary, crowds on the approaches to the three opened drawbridges under which the boats rowed, and scores of others crowding down to the water's edge at the Fruitvale finish line.

MANY LAUNCHES.

On the waters of the estuary, following the shells and anchored along the shore were dozens of launches, canoes and large observation boats, most of them with the California colors flung to the breezes.

In the air, half a dozen airplanes, some carrying newspaper photographers, circled around the boats as they sped up the estuary.

Freshmen of the University of California could not follow the example of their big brothers of the varsity, and the Washington first-year boat came across about three lengths ahead in the two-mile race of the babes.

The official time was given as 10m. 35⅘s.

## DOUBLE-HEADER THIS AFTERNOON.

Los Angeles and Seattle will play a double-header at Washington Park today, first game starting at 1:30 p.m. These Sunday double-headers will continue throughout the season. No more games at Vernon on Sunday morning. Crandall and Lyons will pitch for Los Angeles and Gardner and Geary for Seattle.

## LAVERNE WINS FIRST.

[EXCLUSIVE DISPATCH.]

POMONA, April 9. — Laverne Academy won the first game of the Valley League baseball series today, defeating El Monte in a close game, 7 to 6. A batting rally in the ninth round put over the winning digit. The game was played on the Laverne diamond. Brooks, Davis and Hupner proved the heavy sluggers of the Brethren nine. Included in the Valley League are the following schools: El Monte, Bonita, Puente, Claremont, Norwalk, Montebello and Laverne.

## KOPP'S HOME RUN IN EIGHTH BEATS TIGERS.

[BY A. P. NIGHT WIRE.]

SACRAMENTO, April 9.—Kopp's bat won the game for the Senators here today when the outfielder poled out a home run over the right-field fence in the eighth inning. The score was Sacramento, 5; Vernon, 4.

Dell was wild throughout the contest, walking six batters, while Fittery did not pass a man.

Compton put the ball over the fence in the first inning, scoring Pick, who had singled. The score:

VERNON.

| | AB. | R. | H. | P.O. | A. | E. |
|---|---|---|---|---|---|---|
| Locker, 1b | 4 | 0 | 2 | 10 | 1 | 0 |
| Gorman, ss | 3 | 0 | 0 | 3 | 2 | 0 |
| High, lf | 4 | 0 | 0 | 2 | 0 | 0 |
| Schneider, rf | 4 | 1 | 0 | 2 | 0 | 0 |
| Chadbourne, cf | 3 | 0 | 0 | 1 | 0 | 0 |
| Smith, 3b | 4 | 0 | 1 | 1 | 2 | 0 |
| Sawyer, 2b | 4 | 0 | 1 | 3 | 3 | 0 |
| Hannah, c | 4 | 1 | 1 | 6 | 1 | 1 |
| Dell, p | 1 | 0 | 0 | 0 | 1 | 0 |
| Long, x | 1 | 0 | 0 | 0 | 0 | 0 |
| Totals | 33 | 4 | 7 | 34 | 13 | 2 |

x—Batted for Dell in ninth.

SACRAMENTO.

| | AB. | R. | H. | P.O. | A. | E. |
|---|---|---|---|---|---|---|
| McCallegan, 2b | 4 | 0 | 0 | 0 | 3 | 0 |
| Kopp, lf | 4 | 2 | 1 | 2 | 0 | 0 |
| Pick, 3b | 4 | 1 | 2 | 2 | 2 | 0 |
| Mollwitz, 1b | 4 | 0 | 0 | 11 | 0 | 1 |
| Compton, cf | 3 | 1 | 1 | 3 | 0 | 0 |
| Ryan, rf | 4 | 1 | 1 | 2 | 0 | 0 |
| Orr, ss | 4 | 0 | 1 | 1 | 3 | 1 |
| Elliott, c | 4 | 0 | 1 | 7 | 1 | 0 |
| Fittery, p | 3 | 0 | 0 | 0 | 2 | 0 |
| Totals | 34 | 5 | 6 | 27 | 11 | 2 |

SCORE BY INNINGS.

| | 1 | 2 | 3 | 4 | 5 | 6 | 7 | 8 | 9 | |
|---|---|---|---|---|---|---|---|---|---|---|
| Vernon | 0 | 0 | 1 | 0 | 2 | 0 | 1 | 0 | 0 | 4 |
| Sacramento | 4 | 0 | 0 | 0 | 0 | 0 | 0 | 1 | x | 5 |

SUMMARY.

Home runs—Compton, Kopp. Two-base hits—Pick, Dell. Sacrifice hits—Gorman, Chadbourne. Bases on balls—Off Dell, 6. Struck out—By Fittery, 4; by Dell, 6. Runs responsible for—Dell, 5; Fittery, 0.

## MISS BOUGAN CHAMP DRIVER.

*Captures Honors from Snappy Contestants.*

*Much Cleverness Shown When Ladies Compete.*

*Backing Through Figure Eight Causes Trouble.*

The Call of the Open Road Week came to a successful termination yesterday at Exposition Park with a woman's driving contest, held under the auspices of the Motor Car Dealers' Association. In spite of the early hour at which it began, there was a large and enthusiastic crowd on hand to applaud and cheer the favorites. It was an impartial assemblage, in the main, however, and the applause well distributed. The committee in charge handled the details so well that the program was carried out without a single hitch and the judges were able to make their decision by noon.

The following are the winners: First, Miss Marjorie Cole Bougan, driving an Essex roadster; second, Mrs. Maude L. Hughes, driving a Nash touring; third, Mrs. Bertie Randall, driving an Oldsmobile touring; fourth, Mrs. Irene E. Howard, driving a Buick touring.

The contestants were first put through an oral examination covering mechanical points of the car, traffic rules and general driving knowledge. Next came driving through a figure 8, marked by stakes to show driving control and use of arm signals. Following this was the brake test. At a speed of fifteen miles an hour they had to bring their car to a standstill within twenty feet. Parking a car at the curb and pulling out into traffic was the last test.

CLEVER DRIVING.

Contestants were eliminated as the test went along and to enable the judges to reach their conclusions a number were put on their mettle when they were asked to back through the figure 8. This feature brought out some remarkably clever work at the wheel and each one received hearty applause.

The event, which brought to a close the Call of the Open Road Week, was the first of its kind ever held in Southern California. It has created so much interest among motorists that it will undoubtedly be repeated next year on a more elaborate scale, in the opinion of Bert Roberts, manager of the dealers' organization. The awarding of the prizes will take place the first of the week.

## EXHIBITION GAMES.

[BY THE ASSOCIATED PRESS.]

| At Philadelphia— | R. | H. | E. |
|---|---|---|---|
| Philadelphia Nationals | 8 | 14 | 1 |
| Philadelphia Americans | 3 | 5 | 2 |

Batteries — Ring, Weinert and Bruggy; Perry, Naylor, Harris and Perkins.

| At Brooklyn— | R. | H. | E. |
|---|---|---|---|
| New York Americans | 1 | 11 | 1 |
| Brooklyn Nationals | 0 | 9 | 3 |

Batteries — Mays and Schang; Mamaux, Pfeffer and Miller, Krueger.

| At St. Louis— | R. | H. | E. |
|---|---|---|---|
| St. Louis Americans | 1 | 7 | 3 |
| St. Louis Nationals | 4 | 9 | 1 |

Batteries — Sothoron, Bayne and Severeid; Sherdel and Clemons.

| At Baltimore— | R. | H. | E. |
|---|---|---|---|
| Boston Americans | 2 | 6 | 0 |
| Baltimore Internationals | 4 | 10 | 1 |

Batteries — Bush, Pennock and Ruel, Walters; Sullivan, Thomas and Lefler.

| At Cincinnati— | R. | H. | E. |
|---|---|---|---|
| Cleveland Americans | 1 | 7 | 0 |
| Cincinnati Nationals | 1 | 2 | 2 |

Batteries — Coveleskie and Clark, O'Neill; Marquard and Wingo.

| At Kansas City— | R. | H. | E. |
|---|---|---|---|
| Chicago Nationals | 15 | 15 | 2 |
| Kansas City Amer. Assn. | 3 | 4 | 3 |

Batteries — Alexander, Wheeler and O'Farrell; Lambert, Bono and Brock.

| At Memphis— | R. | H. | E. |
|---|---|---|---|
| Pittsburg Nationals | 13 | 13 | 1 |
| Memphis Southerns | 1 | 8 | 4 |

Batteries — Adams and Schmidt, Shaw; Chambers, Plane and Hungling.

| At New York— | R. | H. | E. |
|---|---|---|---|
| New York Nationals | 9 | 17 | 4 |
| Washington Americans | 8 | 14 | 2 |

Batteries—Douglas, Ryan, Barnes and Snyder, Smith; Schacht, Zachary and Gharrity. (13 innings.)

## WOLVERINES ARE RUINED.

*Bears Swamp Michigan Track Aggregation.*

*Brick Muller Grabs a Flock of Places.*

*Invaders Only Capture Pair of First Places.*

[BY A. P. NIGHT WIRE.]

BERKELEY, April 9.—University of Michigan's fifteen-man track team was swamped by a 95-to-43 score by the University of California in a dual meet here today.

JUST A PAIR.

Wolverine athletes placed first in only two events, the hammer throw and the broad jump. In the others, the Blue and Gold men captured not only all the first places, but a goodly number of second and third marks as well.

"Brick" Muller, who last fall was a star of the champion Bear football team, was the big point winner for California, capturing thirteen in all. Cort Majors and Pesky Snrott, two other stars of the 1920 eleven, figured high in the scoring, Majors taking eleven points and Sprott ten. Bob Hutchison, star sprinter, also scored ten.

A LONE HERO.

For Michigan, Cruikshank, jumper and hurdler, who took one of the Wolverine's first places, was high-point man, with a total of eleven. Freeborn and Westbrook were high on the visitors' list of point winners.

No records of any kind were broken. Competition was not as keen as California had expected, because, it was said by track authorities, of the fact that Michigan spring work at home has been indoors and also because of the tiring trip the Wolverines made to get here.

Majors came close to setting a new Coast mark when he hurled the javelin 182 ft. 5in. The Pacific Coast outdoor record is 184ft. 9½in.

A WILD RACE.

The 440-yard race, one of the surprises of the day, was won by "Oxy" Hendrixon, California, with his team-mate, McD

# NEWS

## NEW JERSEY TO GET THE FIGHT.

*City Will be Selected Within Few Days.*

*Plan to Erect Arena Seating Fifty Thousand.*

*Carpentier and Dempsey Will Get Sixty Per Cent.*

[BY A. P. NIGHT WIRE.]

NEW YORK, April 9.—With the long-awaited official announcement today that the Dempsey-Carpentier heavyweight championship bout would be fought in New Jersey the afternoon of July 2, interest turned to the probable place of the contest and the training plans. Efforts to obtain a definite statement from Promoter Tex Rickard as to the site were unavailing.

He refused to commit himself as to Newark, Atlantic City or Jersey City, the sites mentioned in his announcement.

While there has been nothing official, it appears to be the general opinion among ring followers that Jersey City will be the choice. This is based on Rickard's assertion that he wanted to stage the bout near to New York as possible.

Under the New Jersey law no decision can be given. Consequently the only way in which Carpentier could win would be to knock out Dempsey inside the ten rounds permitted, or for the champion to lose by a foul. No matter how much Carpentier outbatter Dempsey, if the latter can keep on his feet at the end he would still be champion from a technical standpoint.

As the New Jersey Legislature has adjourned, no changes in the regulations are likely. Rickard said he did not think the inability to render an official decision would have any effect on the attendance. He predicted that the attendance would be the largest that ever witnessed such a battle.

With Dempsey and Carpentier drawing 60 per cent of the gate receipts, it is considered that their share will be larger than

(Continued on Ninth Page.)

ine
l Motor
esult of this fine performance,
replacement costs on the
surprisingly low.
r Not Only Feature
rs excellence is far from be-
ending with its motor. It is
finely built in every detail.
consummate riding comfort,
a minimum of effort, and is
design and finish.
u to look into Chalmers re-
almers standing without delay.
.....$2245
..... 2830
..... 3030
Paid
S CO.
Street
60081
ERS



## NEW JERSEY TO GET THE FIGHT.

(Continued from Eighth Page.)

...paid Willard and Dempsey the $101,000 awarded Johnson and Jeffries.

JERSEY CITY (N. J.) April 9. Governor Edwards declared tonight there would be no objection to staging the Dempsey-Carpentier bout in New Jersey.

"If the affair is conducted in an orderly manner and according to the laws of New Jersey, it will have my approval," he said.

SEATTLE (Wash.) April 9.—Jack Dempsey, heavyweight champion, who has been appearing at the Vaudeville house this week, will end his contract tonight and leave for the East to go into training for his match July 2 with Carpentier. He will be accompanied by Teddy Hayes, secretary; Terry Kellogg, sparring partner, and "Bud" Gorman, claimant to the Pacific coast featherweight championship.

## PALO ALTO HIGH IS VICTOR IN FIELD MEET.

[BY A. P. NIGHT WIRE.]

STANFORD UNIVERSITY, April 9.—Palo Alto High School won from seven competitors today in the annual track and field meet of the California Interscholastic Federation.

The scores were: Palo Alto, 42; Berkeley, 13; Hollister, 33; Alameda, 20; San Jose, 15; Santa Rosa, 7; Lick-Wilmerding and Redwood, 5; Healdsburg, 4; Gilroy and Watsonville, 2; Hayward, Mountain View, Napa, Redwood City and Santa Clara failed to place in the event.

Five records were broken and two equaled.



## TIJUANA RESULTS.

[EXCLUSIVE DISPATCH.]

SAN DIEGO, April 9.—Helman won the feature race at Tijuana today, making a nose decision over Fannie Nail. The distance was a mile and a sixteenth and the western-bred horse made it in 1:45⅘. The results:

First race, four furlongs—Polly Wale won, Flow Steel second, Flotation third. Time 0:48 4-5.

Second race, six furlongs—Robert Lee won, Caruso second, Viva third. Time 1:13.

Third race, one mile—July Fly won, Lady Barrigan second, El Rey third. Time 1:43.

Fourth race, one and three-sixteenth miles—Coronado won, Appletto second, Adorock third. Time 2:11.

Fifth race, one and one-sixteenth miles—Helman won, Fannie Nail second, Shenandoah third. Time 1:48 4-5.

Sixth race, five furlongs—Head Dale won, Duly Fashion second, Tillotson third. Time 1:00 2-5.

Seventh race, one mile and seventy yards—Neiperhan won, Fleuret second, Audrey K. third. Time 1:46 1-5.

Eighth race, five furlongs—Perch won, Oil, Murray, second, Celebrate third. Time 1:00 2-5.

## "MOVING DAY" NEAR FOR JACK JOHNSON.

[EXCLUSIVE DISPATCH.]

LEAVENWORTH (Kan.) April 9.—"Moving day" is approaching for Jack Johnson and the former heavyweight champion of the world has a busy program outlined from the day he steps forth a free man from the Federal prison. Johnson's sentence of a year and a day does not expire until July 5, but he expects to secure a parole within a week, according to his manager, Elmer Tenley of New York.

Besides vaudeville and motion-picture offers, Tenley said Johnson has been offered $35,000 to meet Georges Carpentier in Paris in September, and has another offer with a fat purse if he will meet Harry Wills, negro heavyweight champion, at Jersey City, late this summer.

The former champion will emerge from the prison in splendid physical condition. He has been training constantly and now weighs 214 pounds. When he fought Willard he weighed 219.

## BEARS BEAT OUT STANFORD TEAM.

[BY A. P. NIGHT WIRE.]

CALIFORNIA FIELD (Berkeley) April 9.—Honors in the annual Stanford University-University of California baseball series were clinched by the Bears today when they won their second game, 2 to 1. The Californians found Draper, star Stanford pitcher, for safe hits when hits counted. California won the first of the three-game series last week. The third game will be played at Stanford next Saturday. The score:

| | R. | H. | E. |
|---|---|---|---|
| Stanford | 1 | 5 | 2 |
| California | 2 | 8 | 2 |

Batteries—Draper and Green; O'Neill and Toomey.

## SAGEHENS WALLOP QUAKERS IN OPENER.

Pomona College started the southern conference baseball season yesterday with a high-powered wallop at the Whittier nine, 11 to 4. Taylor, Leishman, Andrews and Dougherty did steady and consistent damage with the stick for Pomona and garnered most of the eleven hits recorded. Brownson and Pickett were the Quaker stars. The score:

| | R. | H. | E. |
|---|---|---|---|
| Pomona | 11 | 11 | 3 |
| Whittier | 4 | 7 | 5 |

Batteries for Pomona—Taylor, Thompson and Bassler; for Whittier—L. Johns, Pickett, Brownson and Woodward.

## CALTEK SLIPS ONE OVER ON OCCIDENTAL.

California Tech completely ruined Occidental in a conference baseball game yesterday, crowning the Tigers by the beautiful score of 9 to 3. Capt. Cotts of Tech cut off what looked like a hot Tigers' rally in the eighth inning when, with two Orange and Black runs across the plate and a man on third the Tiger batsman soaked a terrific wallop over Mr. Cotts's educated dome. That young man pursued the pill and caught it and proceeded to make a sensational throw to the plate to cut off the prospective run. The evidence:

| | R. | H. | E. |
|---|---|---|---|
| Tech | 9 | 13 | 8 |
| Oxy | 3 | 5 | 5 |

Batteries—Reynolds and Weltkamp; Hitch and Davidson.

## CUBS TAKE REDLANDS DOWN THE LINE 10 TO 7

Southern Branch of the University of California swamped the Redlands University baseball team yesterday, 10 to 7. The ultimate winners accomplished this feat after being six runs in a hole at one time. A five-run rally in the sixth inning did most of the damage. Pitcher Patz of the Cubs not only did nobly on the slab, but drove in the run that put his team in the lead. The score:

| | R. | H. | E. |
|---|---|---|---|
| Cubs | 10 | 16 | 3 |
| Redlands | 7 | 9 | 3 |

Batteries — Patz and Banning; Smith, Janes and Weld.

## TROJAN BALL TEAM DEFEATS THE L.A.A.C.

Coach Gloomy Henderson of U.S.C will be bright and happy over the week-end as the result of his baseball team's victory over the Los Angeles A.C. nine by the score of 8 to 4. Much high-class bunting got the clubmen to throwing the ball over each other's heads and then Swede Evans blasted out a three-bagger that dragged in a whole herd of runs. This is the first game the clubmen have lost in something like ten years, more or less. The score:

| | R. | H. | E. |
|---|---|---|---|
| U.S.C. | 8 | 6 | 4 |
| L.A.A.C. | 4 | 10 | 5 |

Batteries — Heindricks and Schmitz; Hart and Dascomb.

## "BLACK SOX" SURE IN BAD EVERYWHERE.

[BY A. P. NIGHT WIRE.]

CLEVELAND (O.) April 9.—The National Baseball Federation, the governing body of sand-lot baseball, today went on record as opposing the "black sox," as the organization of former White Sox players is called.

"Any team affiliated with the federation, which books a game with this outfit faces being placed on the ineligible place, and being barred from playing other amateur or semi-pro teams in our organization," J. F. Poots, secretary, said.

## WESTERN GOLF BODY SENDS OUT APPEAL.

[BY A. P. NIGHT WIRE.]

CHICAGO, April 9.—Directors of the Western Golf Association tonight sent letters to all clubs of the association who are allied members of the United States Golf Association, urging that those clubs vote to become active members of the U.S.G.A., and thereby gain a vote in the control of that body. It was decided at a conference last winter that allied members could become active members provided 51 per cent decided to take advantage of the offer.

## *San Fernando's Track Meet Won by Compton High*

[EXCLUSIVE DISPATCH.]

SAN FERNANDO, April 9.—Compton's well-balanced team captured the eighth annual San Fernando Invitational meet for schools of small enrollment here today. The meet was the most successful ever held and the performances in most of the events were noteworthy. Blenkiron of Compton won both sprints, making the century in 10 seconds, but Bennett of Santa Paula was the big star of the day, his 17 points giving his school third place. Had he not "crew-hopped" in his last jump in the broad jump he would have captured that event and put his school in second place.

Following are the scores made: Compton, 28; La Verne, 18; Santa Paula, 17; Huntington Beach, 12; Anaheim, 10; Owensmouth, 3; El Monte, 8; Van Nuys, 6; San Fernando, 4; Covina, 3; Fillmore, 1; Monrovia, 1; Downey, 1. The summary follows:

180-yard run—Won by Landis (La Verne.) Morey (Covina) second, Kerr (Huntington Beach) third. Time 2m. 4 2-5s.

100-yard dash—Won by Blenkiron (Compton.) Smith (San Fernando) second, Charles (Monrovia) third. Time 10s.

120-yard hurdles—Won by Tanner (Anaheim.) Welch (La Verne) second, Wall (Compton) third. Time 17s.

440-yard dash—Won by Stanford (Van Nuys.) Meyer (Compton) second, Cook (Anaheim) third. Time 58 1-5s.

220-yard dash—Won by Blenkiron (Compton.) Brooks (La Verne) second, Smith (San Fernando) third. Time 23s.

220-yard hurdles—Won by Mealey (Compton.) Wall (Compton) second, Tanner (Anaheim) third. Time 27 1-5s.

Mile run—Won by Kerr (Huntington Beach.) Landis (La Verne) second, Hollenbeck (Compton) third. Time 6m. 41 3-5s.

Half-mile relay—Won by Compton. La Verne second, Van Nuys third. Time 1m. 33 3-5s.

Pole vault—Won by Bennett (Santa Paula.) Shoridge (Anaheim) second, Templeton (Downey) third. Height 11ft. 6in.

Shot put—Won by Johnson (Owensmouth.) Bennett (Santa Paula) second, Brooks (La Verne) third. Distance 44ft. 11in.

High jump—Won by Bennett (Santa Paula.) Turner (El Monte) second, Nichols (Huntington Beach) third. Height 5ft. 2in.

Discus—Won by Fink (Huntington Beach.) Johnson (Owensmouth) second, Bennett (Santa Paula) third. Distance 106ft. 8in.

Broad jump—Won by St-Daniels (El Monte.) Bennett (Santa Paula) second, Burson (Fillmore) third. Distance 20ft.

## JAY GOULD AGAIN DEFENDS HIS TITLE.

[BY A. P. NIGHT WIRE.]

BOSTON, April 9.—Jay Gould again made successful defense of his national amateur court tennis championship, defeating C. Suydam Cutting of New York in the challenge round of the courts of the Tennis and Racquet Club. The scores were 6-5, 6-1, 6-0.

Gould had traveled 1942 miles, 3 laps, at 7 a.m. today.

The race will end at 11 o'clock tonight.

## LONG BEACH LOSES.

[BY A. P. NIGHT WIRE.]

SAN DIEGO, April 9. — Long Beach High School was defeated by the local prep baseball nine here this afternoon, 4 to 3, in fourteen innings.


"77" FOR COLDS

A Cold may be the entering wedge of any disease that flesh is heir to.

Dr. Humphreys' System of Remedies covers them all, from Sprue to Gout, in Men, Women and Children.

Book on Diseases of "Every Living Thing"—mailed free.

"77" for sale at all Drug and Country Stores.

Humphreys' Homeo. Medicine Co., 156 William Street, New York.



*Lovers of Things Oriental*

You will find in this store an endless variety of Oriental art pieces, decorative to any home and expressing the best taste and creative genius of Japan and the Orient. Also innumerable articles combining artistry with general utility.

Yokohama
549 South Broadway

*Visitors to Los Angeles*

You have not seen all of this fair city until you have visited this unique store stocked as it is with thousands of novelties to take home or send to your friends. A pleasant surprise awaits you in our prices.

Near Corner of Sixth Street

# Oriental Buyer's Sale

*We Must Force Out Our Present Stock Without Delay*

Our buyer soon leaves on an extensive trip in the Orient to purchase new goods. We must clear away our present stock to raise money for his big purchases and to make room for the new merchandise to come. Quick action is needed, therefore we have priced our whole stock accordingly. This is indeed an unusual opportunity for you.

*Madarin Coats*
*Regular $22.50 Values*
*$14.95....*
Made of Habutai Silk and beautifully embroidered. All Colors. Regular $22.50 values, marked specially for this sale $14.95.

*Madarin Coats of Silk Crepe*
*Regular $45.00 Values*
*$29.50....*
Fashioned in a fine quality silk crepe with elaborate embroidery design. All colors. Excellent $45.00 values. Sale price $29.50.

*Japanese Silk Toe Slippers, Embrd.* *75c*

*Japanese Crepe in All Colors* *37c*
A new importation of good quality. All the latest colors. Sale price 37c yard.

*Habutai Silk Kimonos*
*$17.95*
*Actual $25.00 Values*
A good quality Habutai silk has gone into the making of these kimonos in all colors, including lavender, Alice blue, red, etc. Many attractive embroidery designs. Actual $25.00 values for this sale $17.95.

*Shaded Silk Kimonos*
*$19.50*
*Real $27.50 Values*
Shaded Ombre silk Kimonos of light weight for summer wear. All colors for your choosing and varied embroideries that add a finishing touch. Real $27.50 values. Sale price $19.50.

*Infants' Kimonos* *$2.75*
Made of silk crepe in blue, rose, pink. Excellent $3.50 values. Sale price $2.75.

*Child's Padded Gowns* *$3.95*
Pink and blue silk with attractive embroidery. Actual $5.95 values. Sale $3.95.

*Pretty Blue and White China Cups and Saucers, 19c*

*Blue Print Jap. Toweling, Bolt* *$1.25*
Good quality. Sold in bolt of 10 yards for $1.25.

*IF YOU PREFER, ORDER BY MAIL—PROMPT SERVICE*

*Embroidered Table Covers with Half Dozen Napkins to Match*
Size 60x60—$7.95
Size 54x54—$6.95

*Embroidered Table Scarfs*
*$2.75*
Pink, blue, etc. Size 54x18. Sale price $2.75.

*Embroidered Silk Panels, $35, $45, $50*
Beautiful for decorative purposes. Gold cloth border with tapestry back. Real values up to $100 at above sale prices.

*Artistic Bamboo Fruit Baskets, $1.35 and $1.65*

*Round Battenberg 68 in. Table Covers*
$8.50 Value, Grape design.....$5.95
$9.00 Fern and Grape design.....$7.50

*Lacquer Silver Inlay Trays, $2.25 and $2.95*
*Silk Covered Work Box, Five Compartments, $1.95*
*Bamboo Work Baskets $1.45, $1.95, $2.45*
*Trinket Boxes in Octagon and Diamond Shapes, Covered With Silk, Hand Painted, Three Sizes.*

THE YOKOHAMA—549 S. BROADWAY, NEAR SIXTH

*President Suspenders*

*(The Original and Only Genuine)*

*Reduced to 50c a pair*

Even at the peak of high prices of raw materials the manufacturers made it possible for dealers everywhere to sell *President Suspenders* at $1.00. Now at the first opportunity the price has been reduced to a pre-war basis of 50 cents.

If you have been waiting for the time when you could buy a good pair of suspenders at a popular price you will go to your haberdasher and start right in with a new, fresh pair of *President Suspenders* at 50 cents, knowing that you have bought the best possible suspenders at the lowest possible price.

*Every pair guaranteed*

*Be sure the name President is on the buckle*

MADE AT SHIRLEY, MASSACHUSETTS

# "WOULD BREAK CITY'S FAITH."

*City Council Head Decries Hearst Influence.*

*"I'll Fight Him to Finish," Says Workman.*

*Other Candidates for Mayor Address City Club.*

President Workman of the City Council received enthusiastic applause from members of the City Club at yesterday's noon luncheon of that organization when he denounced W. R. Hearst and declared he would continue to oppose the New York publisher's attempts to dominate the city government of Los Angeles.

"I resent Hearst's efforts," said President Workman, "to force the elected officials of the city to break faith with our business men. As a native of Los Angeles I am proud of my city and its reputation for square dealing, and as Hearst continues to try to block improvements to serve his own selfish ends, I shall fight him to a finish." [Applause.]

The other four candidates for the Mayoralty whose names will appear on the ballot at the May 3 primaries, each made ten-minute speeches.

George E. Cryer was the first candidate called upon and he was warmly applauded.

"I stand for a clean city," declared Mr. Cryer, "and if chosen Mayor, shall endeavor to give the city an honest, economical, efficient administration. My record as a citizen and as an official of Los Angeles is an open book and I am content to go before you and ask your support on that record. I stand for harbor improvements and for development of hydroelectric power. I believe that the occupational tax should be repealed because it is in effect a tax on the necessities of life. If elected Mayor shall practice the principle of the square deal for all."

Mr. Cryer was followed by Mr. Workman, who, in addition to his attack on Hearst said:

"I believe in a 'straight ahead' Los Angeles policy, which has become the slogan of the day in Southern California. The only possible way in which the city government can go ahead and keep pace with the city's requirements is for the next Mayor to bring about complete cooperation between the members of the City Council and his office, and if I am elected I shall work with and not against the Council. I am opposed to any attempted dictatorship from the Mayor's office. Harmony alone means progress. If elected I shall not use my office as a political stepping stone, but shall endeavor to render the citizens an efficient business-like administration entirely divorced from politics."

Alfred A. Wright, the third speaker, announced he was the Republican candidate for Mayor, said he would render a "business-like, good, efficient service if elected Mayor."

"I didn't pay a cent for securing the names on my petition," said Mr. Wright. "I collected them all myself."

"I should like to ask," said a member of the club from the audience, "if Mr. Wright is a bachelor."

"Mr. Wright is a single man," said Nathan Newby, the presiding officer, amid the laughter of the audience. Mr. Wright smiled pleasantly and twirled the flower in his coat lapel.

W. L. Smith, the Socialist candidate, was represented by Henry A. Hart, who made a brief talk, and the final speaker of the day was Mayor Snyder.

"If you believe that Mr. Cryer is better qualified than I," said the Mayor, "then it is your duty to elect him. If you believe Mr. Workman knows the city's business better than I do, elect him. But whatever you do, don't be a slacker. Vote! Take an interest in your city government. To plan for the great city we have now and the greater one that we shall soon have, your active participation in the city government is necessary.

"A Mayor of Los Angeles cannot do many things he would like to do. My hands are often tied. I have done the best I could under the laws we have."

## IN AID OF VETERANS.

**Farce, with Submarine Officers and Wives in Cast, to Swell Fund.**

"It Pays to Advertise," with a cast of officers and wives of officers of the Submarine Base at Los Angeles Harbor, will be given Wednesday afternoon at 2 o'clock in the theater of the Ambassador Hotel. The proceeds, with no deductions for expenses, will go to the fund for disabled soldiers and sailors. The performance will be under auspices of the Assistance League.

The three-act farce will be directed by Clarke Renalle, who for the last fourteen years has been putting on nonprofessional plays. He formerly was technical director for Sir Henry Irving. Each of the officers in the cast has had stage training. The women of the Overseas Club under direction of Miss Louise Wells will be ushers, and will wear their overseas uniforms.

All officers in the cast are of the rank of lieutenants. The cast includes: Tully Shelley, Mr. and Mrs. B. J. Rodgers, Mr. and Mrs. Carlyle Craig, Mr. and Mrs. C. L. Hansen, Mrs. Eric L. Barr, B. P. Flood, J. D. Colomy, E. A. Hazelite, Jr., and F. W. Connor.

# MIDNIGHT HAVEN IS GIVEN HELP

*Contributions of Money and Food Are Received.*

*Board of Directors is Among Latest Ambitions.*

*Home for Derelicts on Way to Greater Usefulness.*

The Midnight Mission, 121 South Los Angeles street, where the unfortunates of the city are given a midnight lunch and a place on the floor to sleep, has a brighter future as the result of interest awakened by the publication two weeks ago in The Times of a story recounting the work of the mission, says T. H. W. (Brother Tom) Liddecoat, the founder and supporter of the institution.

Most important of the practical developments in the last few days is the move to establish a board of directors for the mission, thus relieving Mr. Liddecoat of some of the administrative work and removing the institution from the present inadequate arrangement of a one-man system.

"The mission in the four years of its growth has become too big for me to handle alone and practically unaided," said Mr. Liddecoat yesterday. "Therefore I welcome the prospects of having a competent board of directors who will assist in the management and policy.

"Through such a reorganization it may soon be possible to provide the 'down-and-outers' with shower baths, a decent place to sleep and to give them better chances of rehabilitation. All we have now is a dining-room, where they can get a midnight meal and the bare floor on which they can sleep.

KINDNESS COUNTS.

"With some cots for them to sleep on and with showers for them to take a bath, many of the men who now look so hopeless and helpless can be put on their feet and made into helpful citizens, for after all just a little kindness has proved such wonders in dealing with these men. When they awaken in the morning, aching from their unsatisfactory sleep, hungry for breakfast and dirty in clothing and body it is no wonder they slip back to the old rut."

The plan for a board of directors is beginning to take shape following the receipt of letters showing kindly interest in the work by the Merchants' and Manufacturers' Association, the Board of County Supervisors, the Chamber of Commerce, representatives of the Church Federation and the Shriners, as well as from many individuals of prominence, Mr. Liddecoat explained.

Among the contributions of money received since the explanation in The Times of the excellent work of the mission are the following:

| | |
|---|---|
| E. F. Pinkham | $10 |
| J. W. Hutchison, Verdugo | 10 |
| Mamy B.-Long, Pasadena | 5 |
| Annie L. Bartlett | 10 |
| A friend | 5 |
| E. H. Loeffler, Glendale | 5 |
| Annie M. Singleton, Gardena | 25 |
| A friend | 5 |
| D. George Cole | 5 |
| Citizens Trust and Savings Bank | 50 |
| Mrs. Henrietta D. Trott | 5 |
| Mabel L. Mills | 5 |
| C. A. Moore | 2 |
| Total | $142 |

OTHERS GIVE AID.

Help from many other sources also has been received. J. C. Hammond of Parmalee & Dohrman has notified Mr. Liddecoat that cooking utensils amounting to $133.15 will be given by the firm to relieve one of the most pressing needs of the mission. The Davis Bakery and the Anderson Bakery both have contributed a large amount of bread and the Andes Coffee Company gave 100 pounds of coffee.

"The awakened interest in the mission is encouraging," said Mr. Liddecoat, who is a commission merchant and has supplied practically unaided for four years the food needed to feed the 200 or more applicants nightly. "I have hopes for better things and begin to feel that Chapter II of the work may soon be started and public baths can be installed."

The mission is operated on a nonsectarian basis and there is no paid service in connection with it.

## REDDING LAWYER DIES SUDDENLY.

[BY A. P. NIGHT WIRE.]

REDDING, April 9.—Charles H. Braynard, prominent Redding attorney, died suddenly here today. He was a graduate of St. Mary's College. One of his last legal cases was that of Gerald Callahan and George Dewey Davis, charged with perjury in connection with the case of William H. Norris, confessed slayer of City Marshal J. W. Reives of Redding.

## WAGE FIGHT AGAINST STRIKE INJUNCTIONS.

[BY A. P. NIGHT WIRE.]

NEW YORK, April 9.—Organized labor here today began to concentrate its forces to fight the use of injunctions by employers in labor troubles.

The executive committee of the Central Trades and Labor Council, representing approximately 800,000 union workers, at a conference addressed by Samuel Gompers, decided to support the movement to fight in the courts against issuance of injunctions forbidding picketing.

# GOOD WORK OF YEAR REPORTED

*Less Than Hundred Thousand Used by Salvation Army.*

*Hungry Fed, Ragged Clothed by Organization.*

*Local Campaign for Finances is Being Planned.*

All the activities of the Salvation Army in Los Angeles cost less than $100,000 last year, according to the annual report issued yesterday by Brig. C. R. Boyd, divisional commander, from the executive headquarters of the Salvation Army at 402 Chamber of Commerce Building.

Meals, 34,997 of them, were served to hungry men at the Industrial Home, at an average cost of 13¾ cents. Salvaged clothing and furniture, 211,250 articles, were repaired and sold to poor and deserving people at an average price of 23 cents each. In this one division of the army's work alone, $71,-226.41 is accounted for.

Of a total sum of 2561 men who applied for work at the home or were urged to accept employment who were in danger of being "down-and-outers," work was found for 74 per cent, or 2126. During the first six months of the current year, a footnote to the report shows that 2750 applications for employment were received. This is a record for the bureau.

MILK DISTRIBUTED.

Milk—more than 10,000 quarts a month—is distributed in homes where children of invalids require a milk diet and cannot afford it. Where utter destitution does not exist, a small charge is made for the milk, and the difference is made up by the Salvation Army. There was a deficit in this work last year of $3629.

The activities of the relief department in taking care of all emergency relief in forms of food, clothing, medical aid, and transportation of families and children entailed an expense of $10,009, exclusive of milk, nursery and summer camp. At a cost of $4 per week each 800 mothers and their children were given a week's outing in the Salvation Army camp at Redondo Beach.

A boarding home for young women accommodates 150 working girls at a cost to them of $6.50 to $8 per week for room and board. While the annual cost of maintenance of this home is $50,000, it is entirely self-supporting and is filled at all times.

TRUE LOVE HOME.

One of the most highly valued functions of the Salvation Army is the True Love Home, where during the past year 125 girls and their babies were cared for. The cost of maintenance of this home was $10,-821. As in every branch of the army, those who accept assistance are urged to work. Workroom sales at the maternity home totaled $4915, cutting the deficit to less than $6000.

Many women with babies find it necessary to work, and they have been enabled to do this by relying on the day nurseries maintained by the army, where infants are properly sheltered and fed, at a daily cost of 10 cents per child. There are twice as many demands for accommodations as can be filled. The deficit in the expense of this branch is $1089.

Brig. Boyd has announced that plans are now being made for the financing of the essential local activities of the work for the coming year.

## ORPHANAGE SHOWER.

**Los Angeles Institution to Throw Doors Open to Public Thursday.**

The Los Angeles Orphanage will hold its annual shower next Thursday, throwing its doors open to the public and inviting everyone to visit the institution on that day.

This orphanage, at 917 South Boyle street, is sheltering 250 tots who are without father or mother, or both. Once a year the sisters in charge appeal to the [illegible] through the annual [illegible] donations will be [illegible] money to clothe [illegible] or provender.

Sister Cecilia, [illegible] that open house will [illegible] and that every [illegible] Los Angeles will be [illegible] visit and will be [illegible] tire establishment. [illegible] who cannot make [illegible] to the shower on [illegible] to send it any time [illegible]

**Reports Big Grape [illegible]**

[BY A. P. NIGHT WIRE.]

MANTECA (Cal.) [illegible] Powers reports the sale of [illegible] of grapes at $180 per [illegible] were for the sale of [illegible] owing to the recent frost, [illegible] city was cut in two.


Timely Tips

Published Weekly

Germain Seed and Plant Co.

SIXTH AND MAIN STS LOS ANGELES

Vol. III. Published every Sunday in Los Angeles Times, April 10

"the Land O'Plenty"

Your own garden patch is the Land o' Plenty. It offers possibilities that you never dreamed of—healthful exercise, entertainment, luscious fruits, crisp, succulent vegetables, the joy of communing with Mother Nature. It isn't necessary to mention the profit—you KNOW that a garden pays.

It PAYS to grow your own onions. One and one-half pounds of Germain's Selected Brown Sets will produce 70 pounds of big, solid onions. Price 25¢ lb. (Add 5¢ for postage and packing.)

Start the dinner right with Germain's Scarlet White Tip Radish. It adds zest to the meal. Sow two rows every two weeks and have these delicious scarlet globes throughout the season—10¢ packet, postpaid.

The largest lima bean ever grown—Germain's Giant Podded variety. It is mighty good eating and a heavy producer. Packet 15¢ postpaid.

attract BIRDS

Birds are, your faithful garden allies—they keep down crop-destroying, foliage-eating pests. Why not encourage the little fellows by providing attractive homes where they can raise their young? We are showing several exclusive styles of architecture in bird houses—Old English, Rustic, Eucalyptus Buds, unique types in cement and in cement-covered twigs at $2.25. Also very attractive for use in avaries.

*Get Germain's 1921 Catalog*

A FEW BIRD NEEDFULS

It's a joy to bathe in a glass bath house—if you happen to be a gay young canary. The warmth and privacy is appreciated and the bath greatly enjoyed. White enamel bird bath houses with glass sides $1.

At this season of the year it is wise to feed Spratt's Food with Egg and Fruit—a splendid Spring conditioner. Package 25¢.

Baby birds develop more rapidly if fed Madam Shafer's Nestling Food. It agrees perfectly with their tender digestive organs. Package 35¢. Add 5¢ to any of the above for postage and packing.

KEEP DOWN THE PESTS

If Nico-Garden Dust is applied regularly and systematically you will have little trouble with such pests as aphis, cabbage worm, etc. A 40¢ package will prove a REAL investment. (Not mailable.)

It lays eggs with the best of breeds—and for the table—oh, boy, it hits you where you live. The Langshang is the coming breed—it has already made a big hit with eastern raisers. Mammoth in size and jet black in color, this bird is an imposing, as well as a profitable addition, to the poultry yard. We are taking orders for hatching eggs in this splendid breed—place your order NOW.

We can also supply reliable hatching eggs in all breeds of poultry, ducks, geese and turkeys—$3 to $6 a setting.

*Get Germain's 1921 Catalog*

SOME TIMELY HINTS ON CARE OF CHICKS

Remember, white diarrhoea is your deadliest foe—and preparedness the only remedy. Lee's famous White Diarrhoea Remedy in 26¢ or 52¢ sizes should be available for use at the first sign of this dread disease. It never fails to come to your rescue. (Add 5¢ for postage and packing.)

A few warm days—and lice by the millions will attack your flock. Now's the time to prepare for the onslaught. Dust hens and nests thoroughly with Lee's Lice Powder—30¢ and 60¢. (Add 5¢ for postage and packing.)

The Star Fount is a simple feeding device which can be attached to any Mason jar. Fill the jar with grit, oyster shell, charcoal, grain or water and invert—the result, a sanitary, VISIBLE container. Think of the convenience—then order a half dozen at 15¢ each. (Add 5¢ to half doz. for postage and packing.)

*Get Germain's 1921 Catalog*

NEW TYPE SPRINKLER MAKES DECIDED HIT

The average sprinkler is unsatisfactory for watering hedges, greenery next to house and planting around walks—you need a Crescent sprinkler for this purpose. It throws water all one way in an extra wide spray. Made of heavy, durable brass, it is an absolute bargain at $1. (Add 5¢ for postage and packing.)

*Get Germain's 1921 Catalog*

Don't you just long to grow some of these big, delicious, mouth-melting berries? They have everything in their favor—grow vigorously, have no thorns, produce heavily, fruit of exceptionally fine flavor, ripens early, very few seeds, berries very large, juicy, sweet and firm. 35¢ each; $4 doz. (Add 10¢ each or 20¢ doz., for postage and packing.)

*Plant Germain's Fruit Trees*

ARE YOU STARVING LAWN AND PLANTS?

California's 12 months' growing season overworks the soil and robs it of necessary elements. These MUST be supplied if you would have beautiful lawns, flowers, shrubs, and profitable gardens. Nuvida fertilizer is a highly concentrated plant food. It is free from the objectionable odors, weeds and filth that always accompany animal fertilizers. 100 lbs. $4; 50 lbs. $2.25; 25 lbs. $1.25. (Sent express collect.)

*Get Germain's 1921 Catalog*

NEW DEVICE WILL SIGN GOPHER'S DEATH KNELL

Orchardists, gardeners, homeowners—here's a device that kills gophers and squirrels by the thousands. It works automatically—place tube into gopher's run and pump. Ask to see Kester's Auto Puffer—the price is $22.50, which is infinitely less than the damage a single gopher can do in a season. (Sent express collect.)

THE IDEAL PLANT FOR SHADY [illegible]

Of all plants that bloom late Spring and early Summer are none so colorful, so gay their display of bloom as Cinerarias. When fully matured plants are literally smothered in gigantic heads of brilliantly colored flowers. It is an uncommon sight to see cinerarias in Germain's specimens carrying as many as a hundred flowers to the plant, measuring three inches in diameter. These sturdy plants in 2-in. pots (Add 20¢ doz. for postage and packing.)

*Get Germain's 1921 Ca[illegible]*

USE BAMBOO RAKE IN POULTR[illegible]

It's no trouble to [illegible] yards spick and span [illegible] Bamboo Rake. It picks [illegible] bris and whisks it away. Also indispensable for [illegible] does not injure grass [illegible] light as a feather and [illegible] iron—which is another [illegible] the great popularity [illegible] Price 80¢. (Sent express [illegible]

*Get Germain's 1921 [illegible]*

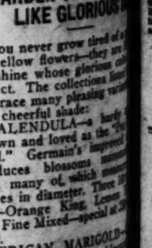

save the fruit [illegible] Tree Tanglefo[illegible]

Ants are a double menace [illegible] not only destroy fruit, [illegible] other pests into trees [illegible] become established and [illegible] own dirty work. Protect [illegible] this invasion with Tree Tanglefoot—lb. can 60¢; 5 lbs. $2.50; 10 lbs. $4.50 for postage and packing.)

PLANT SECTION OFFE[illegible] THESE TIMELY SP[illegible]

Decorative Japanese [illegible] for porch plants—50¢ [illegible] express collect.)

Start a hedge with [illegible] vet—100 plants $2.50 [illegible] (Add 50¢ for crating [illegible] charges collect.)

Hardy egg plants in [illegible] Improved variety—[illegible] 10¢ for postage and [illegible]

All kinds of stock [illegible] flavored, nutritious [illegible] salem Artichoke. It's a [illegible] dition to your own [illegible] this way—slice, dip [illegible] in hot fat. 15¢ lb. [illegible] 5¢ lb. for postage [illegible] lbs. sent express collect.)

*Plant More Grape Fr[illegible]*

A GARDEN OF YELLO[illegible] LIKE GLORIOUS [illegible]

You never grow tired of [illegible] of yellow flowers—they [illegible] sunshine whose glorious [illegible] reflect. The collections [illegible] embrace many pleasing [illegible] this cheerful shade:

CALENDULA—a hardy [illegible] known and loved as the "[illegible] gold." Germain's improved [illegible] produces blossoms [illegible] size, many of which measure [illegible] inches in diameter. Three [illegible] ets—Orange King, Lemon [illegible] and Fine Mixed—special at 25¢ [illegible] paid.

AFRICAN MARIGOLD—[illegible] in profusion immense blooms [illegible] richest orange and [illegible] yellow. The Marigold is [illegible] a showy garden flower, but [illegible] highly prized for cutting. [illegible] packets—Orange [illegible] and Queen—special at 25¢ [illegible]

GAILLARDIAS and [illegible] SIS—you'll love them! [illegible] Gaillardia for its wealth [illegible] ing effect in richest [illegible] brown, the Coreopsis for [illegible] blossoms with [illegible] lanced petals. Three [illegible] Gaillardia in Grandiflora [illegible] Double Mixed and Coreopsis [illegible] olata—at 25¢ postpaid.

*Get Germain's 1921 Catalog*

LEE'S EGG-O-LATUM KEEPS EGGS FR[illegible]

In times of plenty [illegible] famine. Next winter [illegible] scarce and high in price. [illegible] is the time to preserve [illegible] Treat your eggs with [illegible] Latum—they will be [illegible] good when eggs [illegible] were preserved. Price [illegible] for postage and packing.

Don't Overlook This One

If you have much figuring to do in your business, you are undoubtedly acquainted with the Burroughs Adding Machines and you probably know something about Burroughs Bookkeeping Machines.

But do you know that there is another type of Burroughs figuring machine especially designed for extremely rapid figuring, where a printed list of items is not necessary—for that big figure job in every business where all that is wanted is the answer?

With a Burroughs Calculator any clerk can work out figure problems faster than the best trained specialist can do them by mental calculation. For example, to figure that well-known discount—less 80-30-15-2 involves eight separate mathemetical problems which have to be solved whether you put down the figures on paper or carry them in your head. With the Burroughs Calculator it is only necessary to know the decimal equivalent of the discount to be taken, and by a simple mechanical operation the answer appears on the dials of the machine.

The Burroughs Calculator

This handy little machine—easy to learn, easy to operate, goes straight to the answer; extending and checking invoices and freight bills; gathering cost, selling price or profit totals; totaling weights and quantities; proving ledger postings and trial balances; extending and adding inventory figures; and analyzing production records.

Ask a Burroughs man to show you the Calculator. It will give you a new conception of the speed and accuracy with which all sorts of routine figuring can be done.

The A B C of Business

Adding, Bookkeeping and Calculating represent the three great groups of figuring operations that constitute the A B C of business. To handle these operations the Burroughs Adding Machine Company manufacture three types of machines in a wide variety of styles and sizes, among which may be found a machine that will fit the needs of any business, large or small.

Burroughs Adding Machine Co.

Los Angeles Office:

I. W. Hellman Bldg., Fourth and Spring Sts., Telephone: Main 3284.

Burroughs

Adding – Bookkeeping – Calculating Machines


SUNDAY MORNING.

CIVIL WAR END IS CELEBRATED.

Thousands of Union Veterans Observe Appomattox Day.

Fife and Drum Corps Bears Off Signal Honors.

Songs and Tales of Bygone Days Enliven Reunion.

More than 5000 veterans who marched in blue to the stirring music of the fife and drum, when the White House steps bore the weight of


FURNITURE

Tuesday, April

1053-55 So

Free Drawing at Every S

Breakfast-room Sets, Sideboards and [illegible] and Steel Beds, Spiral and Link Springs, [illegible] Mahogany and Davenport Tables, [illegible] and Records, Pianos, Mahogany [illegible] Massive Arm Chairs, Sewing Machines, [illegible] Lamps, Leather Rockers, odd chairs and [illegible] Rolf Brussels, Axminster, Tapestry and [illegible] Paintings and Pictures, Cut Glass, Dishes, [illegible] Covers, Blankets, Gas Ranges, Refrigerators

Regular Thursday Sale at 10 a.m.

W. Dwight [illegible] AUCTIO

AUCT

Vermont Ave. Bu

3009 Verm

Monday, April

135-ft. Frontage on Vermont, 190 Feet [illegible] 10-room House. OPEN [illegible]

This is an opportunity that comes only one [illegible] business property at auction. Vermont [illegible] is the Southwest for a business block [illegible] sell NOW. Vermont Ave. is built up [illegible] Jefferson St., the business center of the [illegible] Stores of all kinds, a bank, theater, [illegible] business group.

House has 10 rooms, hardwood floors, [illegible] built.

BUILDERS AND INVESTORS, INVE[illegible] ATTEND THIS SALE.

This Valuable Prope[illegible]

W. Dwight [illegible] AUCTIO

Three New Wil[illegible] At Auc[illegible]

2991-95 and 99 San Marino

Monday, April

Two blocks south of the New An[illegible] St. car to 8th and Catalina a[illegible]

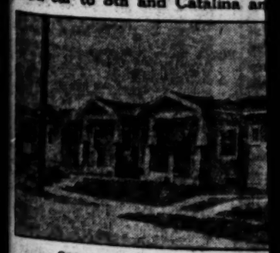

Open for Inspection Sunday, 2 to [illegible]

These houses must be sold. Owner needs [illegible] Craftsman; Murphy sanitary bed in living-[illegible] room cabinets, bookcases, buffets, hardwood [illegible] floors, best electrical fixtures; woodwork finish [illegible] and cement work.

Lots 38x102. Liber[illegible]

W. Dwight [illegible] AUCTION

Beautiful Angeles [illegible] At Aucti[illegible]

Monday, April 11

5468 Tenth A[illegible]

Take Grand Ave.-Mesa Drive car to 10th Ave. [illegible] Auto—drive out Slauson to 10th Ave. [illegible]

Owner is leaving city and property must be [illegible] house, large cement porch, large bath, all built-[illegible] closets, fruit trees, roses and shrubs, lawn [illegible] fine logs, porch swing and plants in [illegible] beautifully situated, overlooking the city.

Large Corner Lot, 75x[illegible]

W. Dwight Ha[illegible] AUCTIONE[illegible]

OLDEST AND LARGEST AUCTION HOUSE [illegible] 1053-55 So. MAIN PHONES [illegible]

BUY AT AUC[illegible]

charge appeal to the public for ... through the annual shower. ... donations will be acceptable, ... money to clothing for the ... or provender. ...

Sister Cecilia yesterday announced that open house will mark the ... and that every organ and ... Los Angeles will be welcomed ... visit and will be shown over the ... tire establishment. Meanwhile ... who cannot make their contribution to the shower on Thursday ... to send it any time in advance.

**Reports Big Grape Sale.**

[BY A. P. NIGHT WIRE.]

MANTECA (Cal.) April ... Powers reports the sale of ... of grapes at $100 per ton. ... were for the sale of 2000 ... owing to the recent frost, the ... city was cut in two.

# CIVIL WAR END IS CELEBRATED.

## Thousands of Union Veterans Observe Appomattox Day.

## Fife and Drum Corps Bears Off Signal Honors.

## Songs and Tales of Bygone Days Enliven Reunion.

More than 8000 veterans who marched in blue to the stirring music of fife and drum, when the White House steps bore the weight of Lincoln, yesterday gathered at Sycamore Grove to celebrate the fifty-sixth anniversary of the surrender of Lee to Grant at Appomattox, Va., April 9, 1865.

Representing all of the organizations of the Grand Army of the Republic in and about Los Angeles, the old ex-soldiers, resplendant in the same uniform, which was worn by thousands in the Army of the Potomac and Army of the James, which crossed swords with the Army of Northern Virginia, listened to the story of Appomattox and other days of the Civil War told in song, recitation and the music of the G.A.R. Fife and Drum Corps.

CENTER OF ATTRACTION.

The Fife and Drum Corps, comprising nine snare drums, three bass drums and six fifes, was the center of attraction during the day. With a roll and beat that could be heard for blocks, it played "The Girl I Left Behind Me" before the speaking program and after the program, while scores of the "old boys" tread the "light fantastic" of the days when "a jig and a smile" meant more to the soldiers than a mere amusement. The Fife and Drum Corps proved so popular, in fact, that the speakers and story tellers of the day gained the platform only after a lengthy siege. But having gained that point they made the most of their opportunity.

Col. C. H. Haskins, past department commander of the G.A.R. of California and Nevada, presided. The invocation was delivered by Department Chaplain Worthington. As the veterans crowded about the band stand Maj. Byer, author of "Sherman's March to the Sea," recited his poem, "Daybreak At Appomattox."

When he bowed his gray head to his comrades he was greeted with a rousing cheer and a roll of drums.

GLEE CLUB RESPONDS.

Then, with an enthusiasm of youngsters the G.A.R. Glee Club, every member of which is over 76 years of age, sang "The Grand Army Button." This was followed by the oration of the day by Gen. George B. Loud, who spoke of the significance of Appomattox Day. The story of the organization of the G.A.R. in 1866 was told by Comrade Corman, who is said to have set up in print the first Grand Army ritual. The Glee Club, with a determination to express itself in song which rivaled that of the Fife and Drum Corps, again broke out in "The Flag of '76," led by O. H. Mennet. Lincoln's Gettysburg speech was recited by S. H. Enyeart of Stanton Post. As the Glee Club concluded the program, the Fife and Drum Corps struck up "Marching Through Georgia" and Col. Haskins gracefully retreated.

During the day the Fife and Drum Corps marched to another part of the grove, where the New York, Connecticut and Rhode Island State societies were holding their annual picnics, and played for them.

PICNICS ARE JOINED.

The New Yorkers partook of a basket luncheon at noon, at which it was estimated more than 6000 former residents of that State attended. Members of the Connecticut and Rhode Island societies had planned to hold their picnic later, but with the G.A.R. Fife and Drum Corps holding forth near by, the 1000 former residents of the nation's smallest State, and the 1500 former residents of Connecticut, who were present, held a joint reunion.

Dr. George H. MacNeill, president of the New York and Connecticut State societies, presided with President MacNeill of the Rhode Island State Society. Among the speakers were Col. Frank H. True, president of the Federation of State Societies, and C. H. Parsons, secretary of that organization.

## POWER COMPANIES SURCHARGES CUT.

**RAIL COMMISSION REDUCES THEM FROM FIFTEEN TO TEN PER CENT.**

[BY A. P. DAY WIRE.]

SAN FRANCISCO, April 9.—The 15 per cent surcharge on electric rates collected by the Pacific Gas and Electric Company and the Great Western Power Company, was cut to 10 per cent today by the Railroad Commission. If this action had not been taken, the surcharges would automatically have expired tomorrow.

Today's action was of a temporay nature, as hearings on the applications of the two corporations to have the 15 per cent surcharges extended beyond April 10 have not been completed. Pending the completion of the hearings, the utilities will be allowed to collect a 10 per cent surcharge, but the money so collected must be kept intact and held subject to the commission's final decision in the matter.

## NATIONAL BANK OF CUBA CLOSES DOORS.

[BY CABLE AND ASSOCIATED PRESS.]

HAVANA, April 9.—The Banco National de Cuba suspended payment this morning, taking advantage of the liquidation law recently adopted by Congress. Failure to obtain a loan in the United States is believed to be the cause of the decision of the directors to close the bank.

The institution has been in difficulties since the drop in sugar prices caused the financial crisis in Cuba. It was formerly fiscal agent for the government, and, according to reports, owes the national treasury about 20,000,000 pesos.

The Banco National de Cuba is capitalized at $5,000,000. It has been a government depository.

## TRANSPORT WARREN TO CARRY GEN. WOOD.

[BY CABLE AND ASSOCIATED PRESS.]

MANILA (P. I.) April 9.—The transport Warren has been ordered to proceed from Chinwangtao, China, to Nagasaki, Japan, to bring the Wood-Forbes mission direct to Manila from the Japanese port. By leaving the liner Wenatchee at the Japanese port, the party will arrive at Manila five days earlier than the Wenatchee, which will stop at Shanghai. It is expected that the party will arrive here May 1.

**Nolan Heads Labor Committee.**

[BY A. P. NIGHT WIRE.]

WASHINGTON, April 9.—Representative Nolan of California was named chairman of the House Committee on Labor tonight.

## HERE'S BAD NEWS FOR SMALL BOYS.

**Price of Laundry and Toilet Soaps to Be Cut; No Excuse for Dirt.**

[EXCLUSIVE DISPATCH.]

CHICAGO, April 9.—There will be scant excuse for going about with soiled hands and face or garments after Monday, for soap is to be considerably cheaper. Announcement was made today that price reductions of 15 per cent will become effective Monday on laundry and toilet soaps. Laundry soap now selling at 9 cents the bar, may be had for 6½ cents Monday and there will be corresponding reductions in all lines. It is intimated that the scaling-down process will also include, perhaps a little later, cosmetics, cold creams and similar articles.

## MILLIONS DEPOSITED IN POSTAL SAVINGS.

[BY A. P. NIGHT WIRE.]

WASHINGTON, April 9. — Deposits in the United States postal savings systems were approximately $161,150,000 April 1, the Postoffice Department announced today.

Phoenix, Ariz., with deposits for March totaling $158,064, led in the gains for the month and jumped from one hundred and thirty-ninth to fifty-eighth rank. Boston came second with $146,892, New York third with $84,491, and Globe, Ariz., fourth with $31,700.

## LOST NAVY BALLOON PICKED UP IN GULF.

[BY A. P. NIGHT WIRE.]

PANAMA CITY (Fla.) April 9.—The naval balloon, which has been missing with five men since it left the Pensacola naval station, March 22, was picked up in the Gulf late yesterday by a fishing boat and brought here today. No trace of the crew was found.


## FURNITURE AUCTION!

**Tuesday, April 12th, 10 a.m.**

**1053-55 So. Main St.**

**Free Drawing at Every Sale—Free Lunch at Noon**

Bedroom Sets, Sideboards and Buffets; Fumed Oak Dining Sets, Brass and Iron Beds, Spiral and Link Springs, Silk Floss and Cotton Felt Mattresses, Mahogany and Davenport Tables, Console and Library Tables, Phonographs and Records, Pianos, Mahogany and Oak Bookcases and China Closets, Arm Chairs, Sewing Machines, Vacuum Cleaners, Floor and Table Lamps, Leather Rockers, odd chairs and rockers, a large assortment of Wilton, Axminster, Tapestry and Grass Rugs, all sizes, Reed Furniture, Mirrors and Pictures, Cut Glass Dishes, Bric-a-brac, Sofa Pillows, Couch Covers, Blankets, Gas Ranges, Refrigerators, Aluminumware, etc.

Regular Thursday Sale at 10 a.m. Saturday Night Sale, 7:30 p.m.

W. Dwight Hammond AUCTIONEER

## AUCTION!

**Vermont Ave. Business Property**

**3009 Vermont Aye.**

**Monday, April 11th, 11 A. M.**

3006. Frontage on Vermont, 190 Feet on 30th St., Including an Elegant 10-room House. OPEN FOR INSPECTION.

It is an opportunity that comes only once in an age. A chance to buy high-class business property at auction. Vermont at 30th street offers the best location in the Southwest for a business block. These lots are ripe for development. Vermont Ave. is built up solid between this property and West Adams St., the business center of the growing southwestern section of our city. Stores of all kinds, a bank, theater, postoffice, schools, etc., make up this business group.

House has 10 rooms, hardwood floors, two toilets, bath, etc., and is well built.

BUILDERS AND INVESTORS, INVESTIGATE THIS PROPERTY AND ATTEND THE SALE.

**This Valuable Property Must Be Sold**

W. Dwight Hammond AUCTIONEER

## Three New Wilshire Homes At Auction

**2991-95 and 99 San Marino St., Cor. Catalina St.**

**Monday, April 11th, 1 p.m.**

**Two blocks south of the New Ambassador Hotel. West 9th St. car to 8th and Catalina and walk 2 blocks south.**

Open for Inspection Sunday, 2 to 4 p.m., and Day of Sale.

These homes must be sold. Owner needs cash. Four large rooms and bath, Craftsman bungalows, Murphy sanitary bed in living-room, breakfast nook, kitchen and bath, tiled sunroom, buffets, hardwood floors, hot water heaters, laundry trays, all electrical fixtures; woodwork finished in ivory enamel and mahogany, all consent work.

**Lots 38x102. Liberal TERMS.**

W. Dwight Hammond AUCTIONEER

## Beautiful Angeles Mesa Home At Auction

**Monday, April 11, 2 p.m.**

**5468 Tenth Ave.**

Take Grand Ave.-Mesa Drive car to 10th Ave. and walk one block south. Auto—drive out Sinsson to 10th Ave. and two blocks north.

Owner is leaving city and property must be sold. Six large rooms and sun parlor, front cement porch, large bath, all built-in features, gas floor furnaces, fine tiled fireplaces, buffets, hardwood floors, hot water heaters, laundry trays, tubs, porch swing and plants in tubs go with the house. House is beautifully finished, overlooking the city.

**Large Corner Lot, 75x150. - Terms**

W. Dwight Hammond AUCTIONEER

QUIET AND LARGEST AUCTION HOUSE IN THE SOUTHWEST

1053-55 So. MAIN PHONES. 63545 & 67870

"BUY AT AUCTION"



# ANNIVERSARY

# 1871 — 1921

Today Marks the Fiftieth Anniversary of the founding of

**The Farmers & Merchants National Bank of Los Angeles**

The Oldest Bank in Southern California

Fifty years of successful banking under conservative management has brought to this institution a reputation for confidence, stability and usefulness of which it is justly proud.

On this, its birthday, this bank pledges for the future the same efficient service it has rendered to its thousands of depositors in the past.

The Officers of the Farmers and Merchants are

J. A. GRAVES, President.
T. E. NEWLIN
Vice-President
H. F. STEWART
Vice-President
V. H. ROSSETTI
Vice-President and Cashier
G. H. NAEGELE
Assistant Cashier
J. M. HUTCHISON
Assistant Cashier
A. E. ELLIOTT
Assistant Cashier

**The Farmers & Merchants National Bank, Corner of Fourth and Main Sts.**

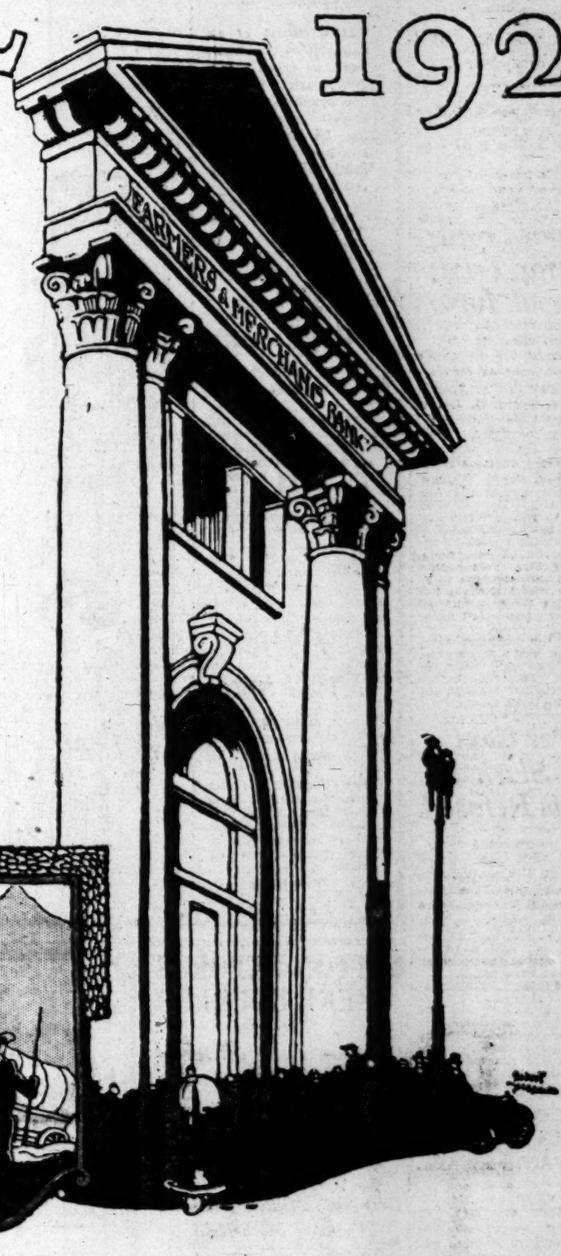

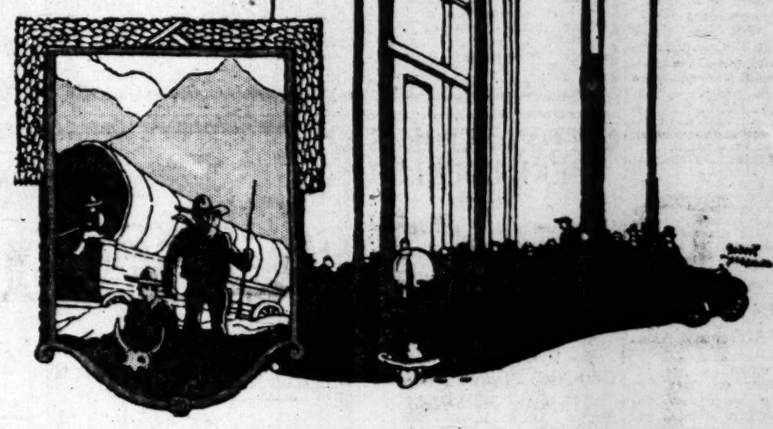

*This bank has published an historical booklet—a tribute to the growth of Los Angeles—which may be had on application.*


## *Two Boys in Streets Are Badly Hurt.*

Two boys were seriously injured yesterday afternoon in accidents in the city streets and both were rushed in fast police ambulances to the Receiving Hospital, where an effort is being made to save their lives.

Elliott McVeigh, 6 years old, of 1927 Rodeo Road, was mangled in the wheels of a steam roller near Thirty-eighth street and Arlington avenue. The child was treated at the Receiving Hospital for injuries to the right leg and possible internal injuries. Police surgeons, who operated on the child said he might recover.

Joseph Navara, 5 years of age, of 260 North Lorena avenue, was run down at First and Marino streets by an automobile driven by R. C. Davis of 921 South Grand avenue. At the Receiving Hospital Joseph was treated for a fracture of the skull and other injuries.

## *Girl, Attacked in Office Building, Routs Assailant.*

Fighting and screaming for help Miss Virginia Twitchell, 18 years of age, a stenographer employed in the California Building, early yesterday afternoon beat off an unidentified man, who attacked her in a wash room in the building. Persons in the building assisted by a squad of police officers searched the building for the stranger, but were unable to find any trace of him.

According to Miss Twitchell, she was followed by the stranger, who was in the hallway of the building. Her screams and resistance forced the man to flee.

Persons in the building for a time believed that Miss Twitchell's assailant was in one of the vacant offices in the building, but a search made by police officers showed that he had escaped.

From what the investigating police were able to learn the same man several weeks ago attempted to attack Miss Alma Plauts of 723 West Third street, also employed in the building. He fled when Miss Plauts screamed. According to the two young women, the stranger is about five feet eight inches in height, weighs 150 pounds, and at the time of the attacks was wearing a brown suit and a cap.

**CHILD WELL SUPPLIED.**

[EXCLUSIVE DISPATCH.]

SHERMAN (Tex.) April 9.—Richard Brown Reeves 2-year old son of Mr. and Mrs. Richard W. Reeves of Sherman, has eleven grandparents. The grandparents are Mr. and Mrs. J. S. Spradley of Van Alstyne, Mr. and Mrs. W. T. Bowl Cleburne, Mr. and Mrs. J. Wyatt of Plano, Mrs. B. B. Badgess of Dallas, Mr. and Mrs. W. R. Reeves of Lindsey, Okla., and Mr. and Mrs. J. B. Reeves of Sherman.

**Dream Locates Lost Ring.**

[EXCLUSIVE DISPATCH.]

GAINESVILLE (Tex.) April 9.—Mrs. Joe Mitchell recently moved into a house which had been occupied fourteen years ago by her parents. Before her parents vacated her sister lost a ring. Mrs. Mitchell dreamed that the ring was under the back steps. She had the ...

## *Masons' Frolic Includes Ball, Outdoor Sports.*

One of the most enjoyable events on the Masonic calendar for the present year was the annual frolic of the Southern California Past Masters' Association held yesterday in the grounds of the Ralph A. Case residence on San Marino Boulevard.

More than 300 attended the party, which opened with a tennis tournament and other outdoor sports in the afternoon and culminated in a grand ball and outdoor supper in the evening.

A bagpipe band belonging to the Scottish Rite bodies and a two-reel Masonic film provided novel entertainment.

## SOFT DRINKS WERE N'T.

**So Police Say, Raiding Fourteen Cider and Soda Bars.**

Swooping down on fourteen establishments where the police charge soft drinks reinforced with a "wallop" were sold, a squad of detectives yesterday arrested twenty-seven persons and charged them with violations of the Gandler ordinance. Quantities of the "soft cider" and the other drinks being sold were seized. All the prisoners entered pleas of not guilty before Police Judge Chesebro and were released on bail.

**WOMAN COURT BAILIFF.**

[EXCLUSIVE DISPATCH.]

KOUNTZE (Tex.) April 9.—Mrs. J. K. Salter of Kountze is said to be the only woman court bailiff in Texas. She was recently appointed to that position by Judge J. L. Maney. Mrs. Salter looks after the wants of the jurymen, escorting them to and from their meals and in other ways performing the duties of the office.

**Plans Soldiers' Bonus Bill.**

[BY A. P. NIGHT WIRE.]

WASHINGTON, April 9.—A soldiers' bonus bill will be introduced in the House next week by Chairman Fordney of the Ways and Means Committee, who initiated the adjusted compensation measure that was passed by the last House, but ...


# Grey Novelty Footwear Demanded by Women.

## Spring and Summer Styles are Down in Price.

Women all over the United States are almost unanimous in demanding Grey and Black Suede or Black Satin Novelty Low Shoes for Spring and Summer wear. The most popular styles are one or two-strap slippers with French Baby Louis, Cuban or Military heels.

For a number of weeks past there has been a big shortage of these smart novelty styles, owing to the heavy demand throughout the country and the fact that manufacturers could not fill their orders.

However, a large shipment of women's novelty footwear reached Los Angeles last week and has been placed on sale at both big stores of the Western Shoe Co.—225-227-229 So. Broadway (opposite City Hall) and 425-427 South Main St., at a very special low price of $5.98.

Hundreds of women who have been waiting for such remarkable bargains will throng the 2 stores Monday, and although every size is now in stock, it is expected the heavy demand will speedily exhaust the present supply. Women are urged to make their selections early in the week.

For the men, these 2 big stores offer some exceptional values in the well known Nunn & Bush Shoe, made by the celebrated Milwaukee factory. This brand is very popular with men who know and appreciate extra quality of good shoes. They come in ... and all sizes are obtainable. Best of all the sale price for next week is only $4.00 a pair—by far the best price quoted on this high grade shoe ... before the war.

The Western Shoe Co. also announces the wind-up of their popular "Rack Shoe Sale," with thousands of pairs of new shoes placed on sale. Men, Women, Children, Boys, Girls and Misses will find remarkable values these next few days at both stores. Values to $5 are priced at $1.98; values to $6.50 at $2.98; values to $7.50 at $3.98; values to $8.50 at $4.98; values to $10 at $5.98 and values to $12 at $6.98. They include every conceivable style of shoe, Black and Brown Kid and Calf; White Canvas, White Kid and Nubuck; Patent and dull leathers in French, Baby French, Military, Cuban and low heels. Mary Janes and Barefoot Sandals for women and girls; Scout Shoes of Elk hide in chrome leather for Men and Boys; Work and Dress Shoes in black and brown for men—Round toe, English, Semi-English and Banker lasts; school shoes and play shoes for Boys and Girls.

Every pair is priced at enormous savings—many thousands of pairs being sold at actually less than present manufacturing costs.

Don't forget the location of this big sale. Both stores of the Western Shoe Co. 225-227-229 So. Broadway and 425-427 South Main St.—

## WHAT'S DOING TODAY.

AMUSEMENTS.

Grauman's—"The Dollar a Year Man."
Grauman's—Popular concert, 11 a.m.
Grauman's Rialto—"The Faith Healer."
Burbank—"The Last of the Mohicans."
San Gabriel Mission—"The Mission Play."
Clune's Burbank—"El Jogo."
Alhambra—"The First Born."
Orpheum—Vaudeville.
Majestic—"Thirty-nine East."
Morosco—"Adam and Eve."
Los Angeles—Vaudeville.
Pantages—Musical Revue.
Pantages Hippodrome—Musical Revue.
Washington Park—Baseball.
Lincoln Park—Band concert, 2:30 p.m.
Exposition Park—Band concert, 2:30 p.m.
California—"Out of the Chorus."
Majestic Theater—"The Rat."
Garrick—"Polly With a Past."
Hippodrome—"Mrs. Dane's Defense."
Philharmonic—"The Bait."
Mission—"The Four Horsemen of the Apocalypse."
Tally's—"The Devil."
Philharmonic—Popular concert, 3:15 p.m.
California—"The Frontiersman."
Miller's—"Straight from Paris."
Superba—"The Unknown Wife."

## Ouija-Board Suit Ready for Trial; No Spook Jurors

[EXCLUSIVE DISPATCH.]

CHICAGO, April 9. — With a guaranteed ghost-proof story selected, the celebrated $10,000 ouija board scandal at Lockport, Ill., is ready to go to trial Monday.

This case has attracted widespread attention, and its outcome will be watched with unusual interest. Mr. and Mrs. Frank Walters who bring the suit charge that the defendant, Mrs. Albert Yost, allowed the ouija board to persuade her that the Walters had robbed her home of ten pounds of raisins, a peck of potatoes and a carrot. Furthermore, they allege, that Mrs. Yost spread this news among her neighbors without telling them where she got her information. Mrs. Yost admits all this, and says her ouija board never deceived her.

Attorneys for the plaintiffs summarily challenged half a dozen prospective jurors, who said they believed in ghosts. They also barred those who put implicit faith in the infallibility of the ouija board.

## Thirty Per Cent Wage Slash in Mills Refused.

[BY A. P. NIGHT WIRE.]

NEW YORK, April 9. — Union representatives of the workers in the paper and pulp mills of the United States and Canada at a conference today unanimously rejected a proposal submitted by the mill owners calling for a 30 per cent wage reduction and increasing the working day from eight to nine hours.

The action of the representatives now will be submitted by referendum to the rank and file of the workers of the various unions for their approval or rejection, with the understanding that in case satisfactory agreements are not made between now and the time of the expiration of the present agreements, work will automatically cease in the mills of the companies.

## AUTOMOBILE FALLS; OCCUPANTS ESCAPE.

[EXCLUSIVE DISPATCH.]

ONTARIO, April 9. — Mrs. W. Starbuck Fenton, prominent Ontario society and club woman, was confined to her bed tonight at her home, 1635 North Euclid avenue, suffering from shock and bruises as the result of an accident this morning in which the motor car in which she was riding with her husband was crowded from the road in Santa Ana Canyon by a truck and, turtling, plunged down the mountainside.

Mrs. Fenton was thrown clear of the car as it plunged down the canyon and escaped serious injury.

Mr. Fenton, who was at the driver's wheel, remained in the machine until it reached the bottom, but was not badly hurt. Mr. Fenton stated tonight that he and Mrs. Fenton were on their way to Balboa for a week-end visit and at a turn in the canyon road they came suddenly upon a large truck and trailer, which crowded them off the road and caused the car to turtle down the embankment.

### Former Canadian Minister Dies.

[BY A. P. NIGHT WIRE.]

OTTAWA, April 9.—Sidney Fisher, Canadian Minister of Agriculture from 1898 to 1911, died today. He was born in 1850.

## BUSINESS BREVITIES.

[Advertising.]

Why not be proficient in dancing? It will give you poise and grace. Payne's Dancing Academy announces new classes in ballroom, ballet and stage dancing. Private lessons by appointment. Our beautiful ballroom may be secured for parties and weddings. Phone 556631. 2018 Orange.

We have installed a machine for grinding pencil sharpener blades and can sharpen Chicago, Chicago Giant, Junior, Dexter and Boston Woodals for 50 cents per set. West Coast Stationery and Printing Company, 757 S. Spring st.

Weaver Roof Manufacturing Company, Sylvester L. Weaver, president, 339-341 East Second street. Broadway 784. Ask your dealer for Weaver roofings, water-proof papers and paints.

Dr. Smith Dabney, A.M., M.L., M.D., N.D., etc., general practice, specializing medical treatment of rectal diseases. 212-13 Bradbury Bldg., Third and Broadway.

Smart's studio of ballroom dancing. Adult beginners' class Tuesday 8 p.m.; advanced class Thursday 8 p.m. Exclusive children's class Saturday 10 a.m. 3108 W. 7th. 554785.

Zinnamon's Button Factory, plaiting, hemstitching, sponging, machine and hand-made buttonholes. New location, 424 S. Broadway, 6th floor.

Wednesday classes at L. A. School of Lip-Reading at 11 a.m. and 4 p.m., open to visitors. 603 Story Bldg. Miss Case, principal.

The Times Branch Office, 619 S. Spring street. Advertisements and subscriptions taken. Telephone Pico 700. 10891.

Wunder-Wite one-coat enamel for bathrooms. Oakley Paint Mfg. Co., Lincoln 446.

Ladies' tailor, Numan, alters suits, furs, coats. Call West 5258.

Tourists, see Suntan, last white page phone book.

Best in photography. Steckel studio.

Diamond loans. Kusel, Stimson Bldg.

P. S. Crocker now at 321 W. Third.


"The Exclusive Specialty House for Feminine Apparel"
Garments of Style, Quality, Popular Prices

# Myer Siegel & Co.

443-445-447 Broadway

The most successful ideas of Paris and America are presented in

## Advance Summer Modes

for Women and Misses

Summer! How the very thought of it quickens our pulses and unfolds innumerable avenues of pleasure in the anticipation of selecting one's summer wardrobe. The new silhouette is distinctly individual and graceful, giving a new slenderness and youth to one's figure.

Myer Siegel & Co. take pleasure in presenting a fascinating array of correct styles for every occasion, including

Coats Suits Dresses
Sports Apparel
Blouses Millinery
Furs

New La Parisienne Bags

That aristocrat of accessories — the smart bag—has taken a sudden departure from the commonplace, and the newest innovation is the La Parisienna, a silk bag with dainty chain handle, and narrow etched frame.

(Main Floor)

Real Lace Neckwear

a universal favorite

Real Venise, filet and Irish laces are shown in new and original designs exquisitely blending intricate patterns, resulting not alone in the most beautiful effects, but attaining the practical as well.

(Main Floor)

Silk Stockings

featuring the new hand drawn clocks

For afternoon or street wear the smartest thing in stockings is the new hand drawn clocks. These may be had in grey, beige, brown and black.

(Main Floor)

Silk Lingerie

in a diversity of styles

quite out of the ordinary.

Distinctive styles revel in irresistible colors of pink, blue, orchid, peach, corn and white trimmed in real filet, and Valenciennes laces.

These may be had in gowns, drawer and chemise sets, and bloomer and camisole sets of pussy willow or Babetta.

(Third Floor)

Silk Petticoats

—in new and fascinating colors

—which every woman will adore; styles that will instantly appeal and prices that will delight every woman who visits the petticoat section.

(Main Floor)

Corsets

—designed to achieve slim lines, easy carriage and perfect comfort. Myer Siegel & Co. specialize in scientific corset fitting and as always, the newest models for every figure may be had in the corset section.

(Third Floor)

Garments of Style, Quality, Popular Prices
"The Exclusive Specialty House for Feminine Apparel"


## COTTON EXPORTS HERE DOUBLED.

Compress Plant at Harbor Reaches Telling Point.

Foreign Bottoms Transport Most of Shipments.

Over Two Million Dollars is Value of Stock Held.

With more than $2,000,000 worth of cotton stored in municipal warehouses and at the municipal cotton compress building at the outer harbor at Los Angeles Harbor, work at the cotton compress has reached the highest point since the establishment of the new industry at the harbor.

Exports of cotton for the first three months of 1921 showed an increase of 50 per cent over the first three months of 1920, it was reported yesterday by Peter W. Harrison, superintendent of the compress. Twelve thousand bales of cotton have been exported from the harbor since January 1. Harrison reported, with an approximate value of $900,000. About 8000 bales were exported during the first three months of 1920.

Only a small proportion of the cotton so far shipped from Los Angeles Harbor to the United Kingdom and to the Orient has been shipped in American vessels. Japanese and British steamers have taken a large percentage of the cotton shipped out.

The exports of cotton since January 1 have been almost as much as the total exports for the entire year of 1920, when 13,000 bales were shipped out. More than 25,000 bales of cotton are now stored in the city warehouse and at the compress waiting to be shipped out. About one-third has been compressed, while orders are expected for the remainder.

The largest single shipment of cotton ever leaving the local harbor was sent out last week on the Japanese freighter Chicago Maru, which took 8000 bales to Yokohama and Shanghai. The Japanese liner Hague Maru also took a heavy cargo, and the Canada Maru will take about 5000 bales early next week.

The British freighter Statesman will call during the latter part of the month to take on several thousand bales for Liverpool. The American steamer Point Bonita will take 800 bales to Savannah, Ga.

Japanese have been the heaviest purchasers of the last crop of Imperial Valley cotton, although some large sales have been made to British interests. Mr. Harrison believes the cotton compressing and exporting industry at Los Angeles Harbor will be one of the harbor's biggest assets within a very short time, and emphasizes the need of additional warehouses and facilities.

### Nelson Gets Mining Meet.

[BY A. P. NIGHT WIRE.]

PORTLAND (Or.) April 9.—Delegates to the Third International Mining Convention today were given an outing on the Columbia River Highway with a barbecue as part of the program. Nelson, B. C., was chosen for the next annual convention, but the time was not designated.

### The Road to Happiness.

You must keep well if you wish to be happy. When constipated take one or two of Chamberlain's Tablets immediately after supper. They cause a gentle movement of the bowels.—[Advertisement.


EVER READY
Automatic Water Heater

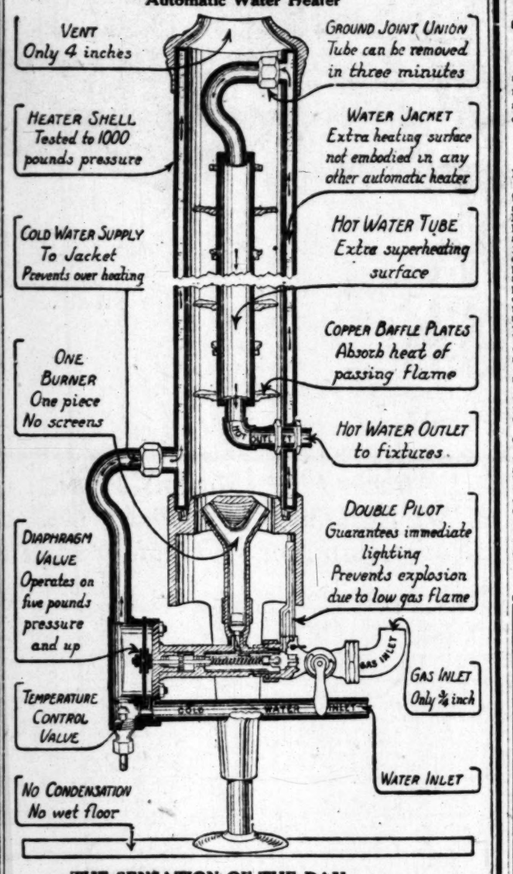


THE SENSATION OF THE DAY
A Bath for ½ Cent

ALL WE ASK IS CRITICAL COMPARISON

EVER READY HEATER CO.
211 So. Spring St. Phone 64403.

AGENTS
Gardena, 834 West 165th street; Inglewood, 121 Market street; Venice, 38 Lorehei avenue; Santa Barbara, 734 State street; San Diego, 617 C street; Santa Ana, 420 West Fourth street.



PYORRHEA $2 CURED $2 PER TOOTH

NO OTHER CHARGES
Hundreds of satisfied Patients will Testify to My (15 Years) Success as a PYORRHEA SPECIALIST
I Can Save Your Teeth When Other Dentists Would Extract Them.
Consultation and Expert Diagnosis FREE!
R. C. BAKER, D.D.S.
Hours 8:30 to 5:30. Phone 12021.
536 S. Broadway. Room 401.



ADVERTISING MANAGER
Available July 1st
(Location Pacific Coast)

A high-grade, well-known advertising man who has had years of COMPLETE experience in Agency work and as Advertising Manager, seeks broader field for his activity. This man's ability to produce effective advertising PLUS his executive capacity qualify him for a post of responsibility with either Manufacturer or Agency. Age 34. Married. Salary $7200. Address B, Box 213, TIMES OFFICE.



FREE
FORMULA FOR RECKLES

If you freckle easily, this is the season to prevent their appearance or remove these unsightly defects. Here is a good old-fashioned formula which does the work.

Derwillo, 2 oz.
Oatmeal, 2 tablespoonfuls.

Use as directed in every package of Derwillo.

This formula can be used freely as it is absolutely harmless and will not stimulate or produce a growth of hair. Mix it at home then you know you have the genuine article. Do not accept a substitute as there is nothing better, just as good or just like it. Try it today and you will be delightfully surprised. Your freckles and tan will disappear as if by magic. The first application will astonish you. This splendid formula not only prevents and removes freckles and tan, but beautifies as well and brings to any skin that rosy white, velvety softness so much desired by everyone. No other freckle remedy does this. It is also splendid for dark sallow skin, roughness, pimples, blackheads, sun spots, wrinkles, chapped skin, and puts the bloom of youth on your cheeks which will cause admiration everywhere. You will look many years younger and have a skin everyone "just loves to touch."

NOTE—When asked about Derwillo one of our leading druggists said: "Derwillo is surely a wonderful aid in removing freckles and tan. It is away ahead of anything we have ever sold before, and we are authorized to refund the money to every dissatisfied purchaser. We would not permit the use of our name unless the article possessed unusual merit." It is sold in this city under a positive money refund guarantee by all department stores and druggists, including The Owl Drug Company Stores.—[Advertisement.

Drs. Shores & Shores
STRICTLY RELIABLE SPECIALISTS
Men & Women

When you tell your troubles to a doctor, you want to know WHO HE IS, and that he is reliable and will treat you absolutely on the square. Look at Drs. Shores' record of 27 YEARS OF CONTINUOUS SUCCESS AS SPECIALISTS. Low Rates. Up-to-date Treatment. Electricity, etc. Do not invite permanent invalidism by neglect. But come and see what experienced specialists can do for you and if and how you can be cured or benefited. Call or write today. Consultation and Advice Free.

Our Specialties: Catarrh, Deafness, Head Noises, Ozena, Asthma, Hay Fever, Consumption, Rheumatism, Eczema, Piles, Goitre, Chorea, Insomnia, Bright's Disease, Diabetes, Sciatica, Neuritis, Constipation, Lumbago, Abnormal Blood Pressure and other Chronic Diseases of the Nerves, Blood, Skin, Stomach, Bowels, Heart, Lungs, Bladder, Kidneys and Liver. Rooms 602-3-4 Homer Bldg., 324 S. Spring St., Los Angeles. Office Hours, 9 to 5; Evenings, 7 to 8; Sundays, 10 to 12.



RHEUMATIC?
Joints Stiff? Muscles Sore? Use
SINEDOL
50 CENT BOTTLE FREE

You want the quickest relief from pain and stiffness, without derangement of the stomach, or injury to any organ of the body.

SINEDOL eases aching and stops pain, limbers up the cramped muscles and frees the stiffening joints, but never disturbs digestion, or acts unfavorably upon the heart or kidneys.

Backache while lying in bed or upon rising in the morning relieved by SINEDOL.

Stiffness of the knees, which makes it difficult to stand after sitting an hour or more, removed by SINEDOL.

Cramps and pain in the muscles of the neck, shoulders, arms, back, hips and legs, eased by SINEDOL.

Harmless, entirely vegetable, no salicylate.

Send this notice and we will mail Free, one 50-cent bottle of SINEDOL all charges paid. Please send 10 cents to help pay mailing expense. The Francis Co., Dept. S-14 Temple Court, New York City, N. Y.

Carry in your pocket or handbag.

DENTISTS WANTED

Two High-Class Operators
At Once
Highest Salary.
Apply or Phone
DR. FAIRFIELD
536 So. Broadway
Phone 65560



FURNITURE

That You Wish to Trade for NEW
See Our Exchange Department
FOLEY'S
648 S. Main St. Phone 18615



Suffering From Piles?
Then See
DR. V. J. STACK
Physician and Surgeon
309-10 Douglas Bldg.
Office treatment of all diseases of Rectum and Colon. Piles cured by one or two treatments. Hours 10-4. Telephone 15559.



Your WATCH
Repaired no matter how badly broken, for ..... Am. only
Watches $1.50
Our Reason
Every watch we repair adds another satisfied customer to our list of thousands. Work guaranteed two years.
MAGNOLIA JEWELRY CO.
Diamonds & Watches Bought
619 S. Spring Street
(Bring This Ad With You)


## JUDGE LINDSEY TO VISIT IN HONOLULU.

[A. P. FOREIGN CORRESPONDENCE.]

HONOLULU (T. H.) March 26.—Judge Ben B. Lindsey, famous juvenile judge of Denver, Colo., has accepted an invitation to survey the juvenile delinquent situation in Honolulu, according to an announcement just made by Judge James J. Banks of the Honolulu Juvenile Court. Judge Banks added that an effort will be made to have Judge Lindsey come during the Legislative session, which opens February 16, and during which matters regarding the Juvenile Court and the proposed Court of Domestic Relations are expected to come up.

## THE WEATHER

(Official Report.)

LOCAL OFFICE, U. S. WEATHER BUREAU, Los Angeles, April 9.—[Reported by H. S. Harvey, Meteorologist.] At 5 o'clock a.m. the barometer registered 29.96; at 5 p.m., 29.97. Highest temperature the corresponding hours showed 61 deg. and 61 deg. Relative humidity, 5 a.m., 77 per cent; 5 p.m., 54 per cent. Wind, 5 a.m., east, velocity 1 miles; 5 p.m., southwest, velocity 9 miles. Temperatures: Highest, 67 deg.; lowest, 50 deg. Rainfall for season, 2.02 inches; last season to date, 11.49 inches. Barometer reduced to sea level.

WEATHER CONDITIONS.—Showers occurred yesterday from the Mississippi River to the Atlantic coast. It was decidedly cooler in the Missouri and Upper Mississippi valleys, and freezing weather extends as far south as Southern Kansas. Clear or partly cloudy weather was reported at all stations in Southern California. Fair weather is expected to continue in this vicinity Sunday.

UPPER AIR DATA.—The wind yesterday morning was from an easterly direction at all levels and ranged in velocity from 3 miles an hour at 2500 feet altitude to a maximum of 17 miles an hour at 7000 feet, which was the limit of observation.

SUN, MOON AND TIDES.—Los Angeles, April 10, sun rises 5:58 a.m.; sets 6:30 p.m. Moon rises April 10, 7:02 a.m.; sets 9:00 p.m. Los Angeles Harbor, April 10, high tides, 10:45 a.m. and 10:59 p.m.; low tides, 4:37 a.m. and 4:11 p.m.

ORCHARD REPORTS.—Minimum and maximum temperatures from the orchards, reported yesterday to the Los Angeles office of the U. S. Weather Bureau, were as follows:

| Stations | Max. | Min. |
|---|---|---|
| Los Angeles Harbor | 66 | 47 |
| Mt. Wilson | 60 | 45 |
| Pasadena | 80 | 43 |
| Pomona | 80 | 43 |
| Redlands | 82 | 42 |
| Riverside | 86 | 40 |
| Santa Barbara | 77 | 50 |
| San Bernardino | 85 | 39 |
| Santa Ana | 79 | 41 |

LOCAL FORECAST.

For Los Angeles and vicinity: Fair Sunday.

STATE FORECAST.

SAN FRANCISCO, April 9.—Weather forecast: San Francisco and vicinity: Cloudy Sunday; gentle southwesterly winds.

Southern California: Fair Sunday, except cloudy near the coast; gentle southwesterly winds.

Sacramento, Santa Clara and San Joaquin valleys: Fair Sunday; light southwesterly winds.

COLORADO RIVER.

YUMA (Ariz.) April 9.—[Exclusive Dispatch from the U. S. Reclamation Service.] Gauge height Colorado River, 16.6 feet.

TEMPERATURES.

| | Max. | Min. | | Max. | Min. |
|---|---|---|---|---|---|
| Abilene | 64 | 46 | Oklahoma | 44 | 42 |
| Belle | 64 | 32 | Phoenix | 80 | 58 |
| Boston | 76 | 48 | Pittsburg | 52 | 50 |
| Buffalo | 44 | 42 | Portland, Or. | 56 | 48 |
| Chicago | 46 | 42 | Rapid City | 52 | 34 |
| Denver | 40 | 24 | Red Bluff | 78 | 44 |
| Des Moines | 58 | 28 | Roseburg | 72 | 44 |
| Dodge City | 52 | 32 | Roswell | 72 | 44 |
| Eureka | 58 | 42 | St. Louis | 44 | 40 |
| Fitzgerald | 78 | 50 | Minneapolis | 49 | 36 |
| Fresno | 78 | 50 | Salt Lake City | 52 | 36 |
| Galveston | 72 | 56 | San Diego | 62 | 54 |
| Havre | 42 | 30 | San Francisco | 62 | 48 |
| Helena | 54 | 36 | St. Louis Obispo | 62 | 42 |
| Huron | 52 | 30 | Seattle | 74 | 52 |
| Independence | 74 | 36 | Spokane | 58 | 36 |
| Kamloops | 48 | 28 | Tampa | 80 | 66 |
| Kansas City | 52 | 30 | Tonopah | 64 | 42 |
| Knoxville | 70 | 60 | Tucson | 84 | 52 |
| Los Angeles | 67 | 50 | Walla Walla | 58 | 38 |
| Memphis | 72 | 50 | Washington | 74 | 58 |
| Modena | 62 | 34 | Winnemucca | 70 | 34 |
| Needles | 82 | 54 | Winnipeg | 34 | 30 |
| New Orleans | 78 | 66 | Winslow | 64 | 30 |
| New York | 68 | 54 | Yuma | 90 | 48 |
| North Head | 54 | 50 | | | |

## VITAL RECORD.

### MARRIAGE LICENSES.

The following marriage licenses were issued yesterday. Name and age given.

ARENA — ACCOMANDO. Domenico Arena, 29; Anna C. Accomando, 19.
ATHERTON—RHODES. Edgar Atherton, 50; Winifred L. Rhodes, 38.
ATHONS—CRIELLND. Fred V. Athons, 24; Betty Cederlind, 24.
AVILA — TORRES. Tiburcio Avila, 37; Isabel S. Torres, 37.
BALDWIN—SNIDER. Donald A. Baldwin, 22; Lillian A. Snider, 20.
BETHEL—JONES. William E. Bethel, 34; Rosa S. Jones, 30.
BILBAO—PONTI. Francisco Bilbao, 36; Louise C. Ponti, 36.
BUTLER — SCARBROUGH. James H. Butler, 19; Sylvia L. Scarbrough, 19.
CASTELLO—YSARRONDO. John Castello, 18; Dorothy Ysarrondo, 17.
CHAVEZ — RENA. Ignacio Chavez, 24; Victoria Rena, 23.
CHEDWICK—DUNCAN. Delmer A. Chedwick, 21; Anna E. Duncan, 19.
CLAPPER—SELLENTRAGER. George J. Clapper, 28; Katherine S. Schellentrager, 23.
COTA — SCHMITT. Charles E. Cota, 44; Caroline E. Schmitt, 34.
CURTIS—MATRANGA. Frank Curtis, 24; Victoria Matranga, 21.
DAY—SMITH. Glen Day, 22; Ruth Smith, 19.
DINGMAN—BISBEE. Ralph L. Dingman, 21; Eva E. Bisbee, 20.
FRINT—MARKHAM. James F. Frint, 21; Ione R. Markham, 21.
HALL—JOHNSON. Frank E. Hahn, 35; Hazel I. Johnson, 22.
HASKIN — SMITH. M. Ben Haskin, 75; Mollie Smith, 30.
HERNANDEZ — GONZALES. Cristobal Hernandez, 26; Lucia Gonzales, 25.
HOWELL—OGIER. William Howell, 74; Susan C. Ogier, 74.
KELLY—MOLITZ. Arley B. Kelly, 22; Alice F. Molitz, 19.
LA MAY — VASQUES. Harry C. La May, 27; Alice V. Vasques, 19.
LONGLEY—COLBURN. Theodore S. Longley, 43; Maud C. Colburn, 30.
LOPEZ—GALLIARD. Diego Lopez, 34; Juana Galliard, 38.
MACY—POWELL. Glenn N. Macy, 21; Neada M. Powell, 17.
MARASOVICH — EZGUA. Chris Marasovich, 28; Mary N. Ezgua, 25.
MASET—GONSOLIN. Joseph Maset, 40; Rosa Gonsolin, 30.
McCLURE—BOHANNAN. Milo H. McClure, 30; Allie O. Bohannan, 28.
McNEALLY—TWEEDY. James H. McNeally, 21; Lorraine Tweedy, 16.
MOLINA—DONNELLY. Louis Molina, 27; Frances Donnelly, 22.
PROVOST — WRIGHT. William E. Provost, 32; Edna B. Wright, 30.
RUF—BARRY. Otto Ruf, 33; Mae Barry, 33.
SCHIFFILA—TOOMBS. Frank Schiffila, 26; Rosa Toombs, 19.
SCHOLEY—LAYNE. Frank J. Scholey, 33; Ethel F. Layne, 27.
SUGIUCHI — YAGAMI. Francis T. Sugiuchi, 24; Hawazo Yagami, 21.
SUTTON — LANNING. Clare H. Sutton, 36; Fern Lansing, 29.
SWAIM — DARKSTON. Frank E. Swaim, Jr., 23; Grace M. Darkston, 23.
TARABINI—MEZZETA. Milo Tarabini, 30; Ornela Mezzeta, 29.
WARNER—BALDWIN. Joseph A. Warner, 22; Viola Baldwin, 20.
WASSERMAN — NOTTOFF. Max Wasserman, 26; Sophie Nottoff, 19.
WILCOTT—GRAHAM. Robert C. Wilcott, 34; Mary Graham, 25.
YORBA—MAYER. Herbert A. Yorba, 20; Gladys L. Mayer, 18.
YORK—McDANIEL. Wallace M. York, 23; Olive R. McDaniel, 20.

### BIRTHS.

Names, sex, place and date of birth.

BENNETT. Mr. and Mrs. Frank. Boy. 1631 Pomeroy street. April 6.
CARPENTER. Mr. and Mrs. J. Murry. Boy. 1027 Wilcox avenue. April 7.
CONNWAY. Mr. and Mrs. Norman. Boy. Good Samaritan Hospital. April 7.
DIAMOND. Mr. and Mrs. Abe. Daughter. 122 West Forty-sixth street. April 6.
DUNELLE. Mr. and Mrs. Martha. Boy. Van Nuys. April 2.
FREIGH. Mr. and Mrs. Robert. Boy. 471 East Thirty-seventh street. April 7.
GRIFFEN. Mr. and Mrs. Lorden. Boy. 1602 West Thirty-sixth street. April 6.
HAGMANN. Mr. and Mrs. William. Boy. 1162 North Kingsley Drive. April 8.
HARRISON. Mr. and Mrs. William. Boy. Good Samaritan Hospital. April 6.
LEE. Mr. and Mrs. William. Daughter. 1529 Oak Crest street. April 6.
MASTOS. Mr. and Mrs. Louis. Boy. Los Angeles. April 7.
MILLER. Mr. and Mrs. Virgil. Boy. 1247 Detroit street. April 7.
MOLDENHAUR. Mr. and Mrs. Charles. Boy. 1010 Valencia street. April 7.
REED. Mr. and Mrs. William. Daughter. Good Samaritan Hospital. April 7.
SAFIER. Mr. and Mrs. Nathan. Boy. French Hospital. April 7.

### DIVORCE SUITS FILED.

BURTON. Hettie M. against Charles Henry.
COLE. Dan W. against Chas L.
NAGAHARA. Masaffro against Yuriko.
SPANN. Mary L. against Alfred G.
VANBERGEN. Clao against William E.

### DIVORCE DECREES GRANTED.

BULLOCK. Grace Gillette from Jed J.
CURRY. Lily Jessie Alves from William James, Jr.
KING. Karl L. from Anna L.
KING. Herbert Spencer from Velma Josephine.
LEVY. Marcelle from Lloyd C.
ROBINSON. Martha J. from L. H.
SMITH. Dora May from Jesse Vernon.

### OFFICIAL DEATH LIST.

| Name and place of death | Age. | Date. |
|---|---|---|
| BEDIENT, Edward. Los Angeles | 81 | April 7 |
| BRENNECKE, Edward. Los Angeles | 26 | April 8 |
| COOK, Christina. Los Angeles | 63 | April 6 |
| COX, Lucy. Los Angeles | 66 | April 6 |
| CROWNINSHIELD, William. Los Angeles | 61 | April 5 |
| DICKINSON, Sarah. Los Angeles | 63 | April 5 |
| GOLDING, Mary. Los Angeles | 71 | April 7 |
| HAYNE, Bethel. Los Angeles | 21 | April 8 |
| HATWARD, Catherine. Los Angeles | 61 | April 7 |
| HYBARTSON, Mary. Los Angeles | 77 | April 7 |
| LIPKA, Edward. Los Angeles | 60 | April 7 |
| LOEKLEN, George. Los Angeles | 62 | April 7 |
| MAJI, Haruntaro. Los Angeles | 75 | April 8 |
| NELSON, Lillian. Los Angeles | 34 | April 7 |
| OSGOOD, Kate. Los Angeles | 65 | April 6 |
| PRENTON, Nellie. Los Angeles | 60 | April 6 |
| RICKEY, Elvino. Los Angeles | 71 | April 7 |
| THOMAS, John. Los Angeles | 55 | April 6 |
| WHITE, Frances. Los Angeles | 60 | April 7 |
| WILLIAMS, Celestia. Los Angeles | 60 | April 7 |
| WRIGHT, James. Los Angeles | 36 | April 7 |

### DEATHS.

With Funeral Announcements.

BATCHELLER. At North Beach Aviation Field, San Diego, Cal., Ensign Harry C. C., son of Charles L. Batcheller.
Funeral services at Breese Brothers' chapel, 805 Figueroa, Tuesday at 1:30 p.m.

BONAVISTA. John Bonavista, aged 42 years.
Remains at the chapel of J. H. Biedeman.

BRITTON. April 9, Mrs. Birdie Hale Britton, widow of the late Frederick W. Britton, mother of Mrs. C. S. Mason of Short Hills, N. J.
Funeral services today at 2:30 p.m. from the funeral parlors of W. A. Brown, 1335 South Flower street. Interment, Cleveland, O.

DEATH.

With Funeral Announcements.

SUDER. George Rudge of 1600 West 23rd street, aged 57 years.
Funeral services at Hendricks-Hall Co.'s chapel, Monday at 10 a.m. Interment private.

COATES. At Venice, Thomas Coates of Whittier, Cal.
Funeral Monday at 3 p.m. from the chapel of the Good Shepherd, Venice, corner Lake avenue, Venice. Interment, Inglewood Cemetery.

CONKLIN. Funeral services for the late Mrs. Conklin will be held at Pierce Bros.' chapel, 1216 S. Flower street, at 2 p.m. from Pierce Brothers' chapel, 1216 S. Flower street.

COTTERILL. Funeral services for the late Hezn Cotterill will be held at Pierce Bros.' chapel at 2 p.m. from Pierce Brothers' chapel, 1216 South Flower street.

CROWNINSHIELD. April 9, at 600 West 23rd street, William Crowninshield, aged 61 years, beloved husband of Mrs. Crowninshield, and father of William Crowninshield, Jr., Kenneth D. Crowninshield and Mrs. Ida Coon.
Services will be held Tuesday, April 12, at 10:30 a.m. in the chapel of Hendricks-Hall Co. Strictly private.

FOSTER. At 1305 West Pedro street, April 9, Jane Foster, aged 78 years, mother of Mrs. W. H. Cook of Los Angeles, Mrs. A. Williams, Jacksonville, Wis., and Mrs. Carter of Tulare, Cal.
Funeral services Monday, April 11, at 2:30 p.m. from the late residence, 1305 South Flower street. Interment private.

GAUD. At the residence, 329 South Hope street, Lida City, wife of Edward Gaud, beloved sister of Mrs. Ida Sechrist and daughter of Richard and Clara Smith, deceased.
Funeral from the residence, Monday, April 11, at 10 a.m. Burial at Forest Lawn.

GLOSTER. April 9, Miss Ruby Gloster.
Remains at the mortuary of H. F. Byrnes, pending completion of funeral plans.

GOFF. Vesta H. W. Goff, late of Los Angeles.
Remains at Brandis Funeral Home, 1345 South Flower street, subject to call of family.

GOLDING. At 2901 Parkview street, Mrs. Ida E., beloved wife of R. E. Golding, and mother of Miss Catherine Golding and Court street, Monday at 8:30 p.m. at the residence of Felix A. Cain & Co., 1240 Figueroa street.

GUTHRIE. Ivrie Guthrie, aged 71 years.
Remains at the chapel of J. H. Biedeman.

HASSON. April 9, Mrs. Nerma E. Hasson, beloved wife of Norma E. Hasson.
Remains at parlors of Cain & Co., 1240 Figueroa street, pending funeral arrangements.

HAY. April 7, at 2174 Echo Park avenue, Mrs. G., wife of Rev. John A. Hay, aged 57 years.
Funeral services at the Mission Presbyterian Church, Monday at 3 p.m.

HERRINGTON. Funeral services for the late Virginia Herrington will be held Monday, April 11, at 2 p.m. from Pierce Brothers' chapel, 1216 South Flower street.

HEYDEN. At Pasadena, Cal., April 8, Mrs. E. T. Judson, widow of the late Dr. H. Judson.
Funeral services Monday at 10:30 a.m. from the chapel of Ivan A. Warren, 1127 East Colorado street, Pasadena.

KERLEY. April 8, at 7826 Willow street, Mrs. Kerley, aged 62 years.
Funeral Tuesday, April 12, at 2 p.m. from chapel of Cummings & Myers, 1240 South Grand avenue. Remains may be viewed at the chapel today from 1 to 5 p.m. Interment, Angelus Rosedale Cemetery. Colo., papers please copy.

KETTER. At her home, 3150 Fourth avenue, April 9, E. Jennie Ketter, beloved wife of M. Ketter and loving mother of Mrs. Walter Ketter of Los Angeles and Walter L. Ketter of St. Paul, Minn.
Funeral services Monday, April 11, at 2 p.m. in the chapel of Pierce Brothers, corner of Tenth and Flower streets.

KROEGER. April 9, Irene Kroeger, aged 27 years, beloved wife of Jack Kroeger.
Remains at the chapel of J. H. Biedeman. Funeral notice later.

LEE. At 1134 Venetia street, April 8, Mrs. Lee, beloved mother of Mrs. Ivy Lee and Mrs. Daisy L. Mallette and Mrs. Lee Ferrell.
Funeral services at Hendricks-Hall Co.'s chapel, 8 a.m., from Verner & Hall's, 1127 Hope street. Interment Rosedale.

LOCKLIN. April 7, 1921, Clement Locklin, aged 70 years.
North Kenmore, services Monday at 10 a.m. Interment, Rosedale, Ind. A. F. & A. M. Co. officiating.

MAHER. At 127 Utah street, Mrs. Ann Maher.
Remains at the parlors of W. A. Brown, 1335 South Flower street, pending arrangements.

McCLURE. In this city, Silvestri A. McClure, aged 29 years.
Removed to Hendrix, H. Vance directors.

MEACHAM. The funeral services of Mrs. Annette Meacham will be held at the residence of her son, Mr. and Mrs. Fred R. Meacham, 1127 Mesquite, Alhambra, April 11, at 2 p.m. Interment Rosedale.

NELSON. Lillian Nelson of 4600 Beverly, beloved wife of Edward Nelson.
Services at the residence of deceased today at 10 a.m.

NICOL. April 7, Alexander Nicol, late of Mrs. Isabel Nicol.
Remains at the parlors of F. C. Godeau & Martinez, directors.

OLMSTEAD. At Long Beach, April 7, Ann Olmstead, aged 61 years.
Funeral at Cummings & Myers, 1240 South Grand avenue, at 2:30 p.m., Monday. Interment at Oakdale Cemetery.

OSGOOD. April 8, Kate F. Osgood, late of Mary A. Osgood.
Funeral services will be held Monday, April 11, at 2:30 p.m., from the parlors of F. C. Godeau & Martinez, 1240 Figueroa street.

PARKHURST. At Monrovia, Cal., Nov. 29, 1920, F. Parkhurst, aged 58 years, husband of Mrs. A. Parkhurst, and father of Mrs. Dora Parkhurst, and daughter of Mrs. Arthur of Los Angeles.
Funeral services Tuesday, April 12, at 2 p.m., from the Little Church of the Flowers, Forest Lawn Cemetery.

SCHRAMM. April 8, Fred Schramm, beloved husband of Rosalia Schramm and father of Mrs. Louise Frank and Fred Schramm, Jr., and Edward A. Gibbs.
Funeral Monday, April 11, at 2:30 p.m. from the residence of Mrs. Frank, 1127 Rosedale avenue, Glendale. Interment at Rosedale Cemetery.

SEWELL—TWEEDY. James H. McNeally, 21; Lorraine Tweedy, 16.

SHELY. April 8, Walter S. Shely.
Funeral Monday, April 11, at 2 p.m. at chapel of Cummings & Myers, 1240 South Grand avenue.

SMITH. At 709 West Pico street, Pico Heights, aged 58 years, Frank Smith, father of Leigh S. Smith of Los Angeles.
Funeral services Monday